NEWMARKET news

Wednesday, July 6, 2016 | cambridge-news.co.uk/newmarket | 50p where sold

MoT's only £39.99 Monday to Friday only.
Studlands Ind Estate, Newmarket
01638 661113

Ready steady... throw!

page 4

It's carnival time!

page 9

13 pages of homes for sale inside

Police in search for hit-and-run driver

One victim has lost his legs after car smashed into him as he changed a tyre

NICK **WILLOUGHBY**
@NCAWilloughby

A POPULAR footballer has had both his legs amputated at the knee after being hit by a car near Newmarket while helping his friend change a flat tyre.

Shaun Whiter, 27, from Burrough Green, had parked his car at the side of Dullingham Road, near Newmarket, at 10.55pm on Friday when a Ford Focus ploughed into his legs, pinning him to his car.

The driver of the Focus then reversed and drove off.

Prior to the incident, Joey Abbs – a long-time friend of Shaun's – had been driving along Dullingham Road towards his home in Newmarket when the tyre on his silver Vauxhall Astra burst.

He parked at the side of the road and phoned Shaun for help.

Shaun, who plays for Newmarket Town FC, drove from his house at Burrough Green, but as he stood at the back of his black BMW 320, the Focus ran into his legs, crushing them.

The impact shunted the BMW forwards, which meant Joey's legs were also jammed between the front of the car and the boot of his Vauxhall.

Jessica Way, the sister of Shaun's fiancée, said Joey was able to drag himself to Shaun and held his hand until emergency services arrived.

Both men were taken to Addenbrooke's where Shaun was operated on overnight, and his legs amputated at the knees.

FIGHTING: Shaun Whiter, pictured with his fiancee Charlotte, and Joey Abbs

The two men are still in hospital.

Ms Way told the *News*: "Shaun's going to be in hospital for quite a lot longer. He's moved from critical care to a more stable ward now.

"It's very emotional and shocking. Charlotte [his fiancée] and Shaun are due to marry in July next year in Burrough Green Church.

"He's a very keen sportsman. He's played football for Newmarket Town before, he's been an Ironman competitor and does triathlons. He plays golf and goes skiing.

"He's very outgoing and popular. He loves his family and fiancée."

From hospital, Shaun thanked his friends and family in a statement on social media on Monday evening. He said: "Without them I don't know where I would be. We are 100 per cent fighting to get out of this place and will be with you shortly, but again, please keep the visiting up – we love it."

The families of both men have backed an appeal for information and are urging the driver of the Focus to come forward.

Ms Way said: "The driver would have known that they'd hit someone. We want to get any information from anyone who may know about the Ford Focus."

Joey's injuries are less severe than Shaun's, but his brother Mark said one of Joey's legs was in 'bad shape'.

Joey plays football for Cambridge City FC and used to play for Soham Town Rangers.

Robbie Nightingale, joint manager of Soham Town Rangers, said he was "one of the nicest guys you could ever wish to meet."

He added: "He's down for a laugh and he's a great lad for the changing room. He's great on a night out and just a great guy. I couldn't speak more highly of him.

"Anything we or the football club can do we will do, because he would be the first to help anyone else.

"It's an absolute shame what's happened to both him and Shaun."

Pc Ian Masters, of Cambridgeshire police, said: "This was a serious collision and has sadly resulted in life-changing injuries for the driver of the BMW.

"I am particularly keen to speak to the driver of the Ford Focus who did not remain at the scene."

Contact Cambridgeshire police on 101 with any information.

THE FOX BURWELL
AUTHENTIC MEXICAN STEAK HOUSE
Lunchtime Mexican & Traditional Menu Tue-Sat 12-2pm Mexican Restaurant Tue-Sat 6.30-9pm
Loyalty card available in the restaurant
Fresh Seafood Specials | Six Real Ales | Great Range of Tequilas | Party Bookings
Thursday Lunchtime special: British Roast & Dessert ONLY £8 for 2 courses!
The Fox Burwell 01638 741267
2 North Street, Burwell, Cambs CB25 OBA | Like us on Facebook! | www.thefoxburwell.co.uk

NEWMARKET news

COMPETITION

WIN A DAY OUT BY TRAIN FOR TWO!

We've teamed up with National Rail and are offering five lucky winners return First Class train travel for two people. London is a stunning place to visit in the summer, so you and a friend could be off to attractions such as the Natural History Museum, Madame Tussauds or enjoying the view from The London Eye. You could even take in a show or see London from a different angle by taking a river boat cruise on the Thames.

At daysoutguide.co.uk you'll find ideas on great days out by train to London. Travelling by train remains the best way to visit London's top attractions for less and you don't have to be a competition winner to reap the benefits. There are over 150 2FOR1 offers available in London when you travel by train, including theatres, museums, galleries, cruises, afternoon teas and much, much more!

To be in with a chance of winning, just answer this question:

How many 2FOR1 offers are there in London when you travel by train?

National Rail
Britain's train companies working together

Send your answer to: National Rail London Competition, Newmarket News, P O Box 268, Cambridge CB24 6HF. You can also enter by email at competition@cambridge-news.co.uk Please put 'Newmarket News National Rail London Competition' in the subject box of your email, together with your name, address, postcode phone number and the answer. Closing date for all entries is 14th July 2016. Usual 'News' rules apply.

To plan your journey and download your 2FOR1 vouchers visit daysoutguide.co.uk or pick up a 2FOR1 London leaflet from your local National Rail station.

Answer: _____

Name: _____

Address: _____

Postcode: _____

Telephone: _____

Mobile: _____

Email: _____

Do you have your newspaper delivered? Yes ❑ No ❑ I am male ❑ female ❑ Photocopied entries will not be accepted. There is no cash alternative to the prize stated. Winners should be willing to be featured in the newspaper. At Local World and our associated companies we take your privacy seriously. When you respond, you agree that we may contact you with relevant offers and services by post, email, SMS and telephone. Please tick the box if you do not wish to be occasionally contacted by our carefully selected partners by post or telephone ❑

©LW

Brighten your kitchen for Summer

Now you can by just swapping the doors and worktops.

- Fully fitted kitchens or door & worktop replacements
- Free estimating, design and planning
- Huge choice of doors, worktops, Appliances, Sinks & Taps

* Terms & conditions apply, please ask for full details.

DREAM DOORS®
EST. 1999
NEW LIFE FOR OLD KITCHENS
Download on the App Store
Find us on
Call Gareth & Louise for a FREE quote: 01638 778 256
or email enquiry to cb@dreamdoors.co.uk www.dreamdoors.co.uk
Visit our Showroom at:
29 Market Place, Ely, Cambridgeshire, CB7 4NP
View our credentials at Checkatrade.com

ACTIONS: Children from Schools across Newmarket entertained a group of elderly people in Turner Hall. PICTURES: Keith Jones

More pictures online at cambridge-news.co.uk/newmarket

Concert is music to the ears of OAPs

THERE was a chorus of voices over Newmarket on Monday as children from schools around the area put on a concert for elderly residents.

Pupils held the concert at the Turner Hall in Newmarket at lunchtime, after residents had enjoyed a lunch.

The lunch was sponsored by the Bedford Lodge Hotel and Newmarket Racecourses, with the whole event put on for free for the residents.

Rachel Wood, who helped to organise the event, said it was a "lovely occasion" which saw school children and OAPs come together.

BUSINESS

BID launches in Newmarket

NATALIE **ROBINSON**
@NatalieR_CN

A BUSINESS Improvement District (BID) was officially launched in Newmarket on Monday evening.

Businesses in Newmarket signed up for a BID in April, which will see each of them pay a levy, with the amount depending on their size.

Money – to the tune of £1.2 million – will then be invested in the town over the next five years.

A total of 112 businesses casted a vote in the BID ballot, with 69 of those in favour of the BID – a total of 62 per cent.

Business owners and councillors launched the BID at the Jockey Club Rooms on Monday.

Di Robertshaw, chair of the Newmarket BID task group and the Newmarket Retailers Association, gave a speech at the event.

She said: "The official launch date is July 1 and that is when our five-year period begins.

"It is going to be five years of hard work because we want to make a success of it.

"Newmarket needs something done and everyone can see that but there is no money.

"The only way to move forward was to try for a BID. We are all very proud of the yes vote."

As part of the BID, two part time rangers will be employed and will be prominent in the area to guide visitors.

They will also be security trained so they can liase with businesses to fight crime.

They also want to reduce business costs by negotiating waste management, recycling, insurance and advertising contracts.

Now, members who helped to launch the BID will be put onto the board to run it for the first year.

In the following year, an election from all board members will be held.

Di Robertshaw said: "Our next steps are to recruit a BID manager.

"They will be responsible for promoting Newmarket with a programme to grow our footfall.

"We will have a budget of £250,000 per year which is £1.2 million over five years.

"We are hoping this will move Newmarket forward considerably."

Businesses outside the BID area are still able to join and pay a BID levy, which Newmarket Racecourses and the Bedford Lodge Hotel havedone.

For more information, go to newmarketbid.co.uk.

Corrections & complaints

If we have published anything that is factually inaccurate, please contact the editor, Wendy Davey on (01353) 667916, via email at wendy.davey@cambridge-news.co.uk or post to: The Editor, Newmarket News, Winship Road, Milton, Cambridge, CB24 6BQ and, once verified, we will correct it as soon as possible.

Newmarket News is published by Local World, a subsidiary company of Trinity Mirror PLC, which is a member of IPSO, the Independent Press Standards Organisation. We adhere to the Editors' Code of Practice as enforced by **IPSO**, who are contactable for advice at IPSO, Gate House, 1 Farringdon Street, London, EC4M 7LG. Website http://www.ipso.co.uk/ Telephone: 0300 123 2220; email advice@ipso.co.uk

If you have a complaint concerning a potential breach of the Code of Practice, we will deal with your complaint directly or IPSO can refer your complaint to us. Please go to http://www.trinitymirror.com/howtocomplain where you can view our Complaints Policy and Procedure. A "How to Complain" pack is also available by writing to the Legal and Compliance Department, Trinity Mirror PLC, One Canada Square, Canary Wharf, London E14 5AP.

COMMUNITY

Defibrillator for church following man's death

NATALIE **ROBINSON**
@NatalieR_CN

CHEQUE: Deacon John with Catherina Scott-Hart from Newmarket Community Events and Robert Nobbs, chairman of Newmarket Rotary Club

A DEFIBRILLATOR will be installed at the Catholic Church in Newmarket after a fundraising drive was sparked following a man's death.

Newmarket Rotary Club secured the final £1,000 needed to buy the machine, after the campaign launched after a man collapsed at the church last year.

A defibrillator could not be found and the man died.

Rotary Club president Robert Nobbs, said the tragedy had highlighted the problem – so the Rotary Club found the cash to ensure a device could be placed at the location.

He told the *News*: "We are very pleased to be able to pay for a defibrillator.

"It is something that we as the Rotary Club are very passionate about.

"It is a wonderful thing to do to reinvest back in the community after such sad circumstances."

Catherina Scott-Hart was at the church when the man collapsed last year and said members were having to run around the town to search for a defibrillator.

She said: "Every second counts in that situation. We didn't know where the defibrillators were.

"We don't know whether a defibrillator would have helped the man – but at least we could have said we tried."

Catherina then asked various organisations and business to help fund a defibrillator or purchase one themselves, receiving help from the Rotary Club.

Robert added: "The incident just goes to show the importance of having defibrillators regularly available.

"The Rotary Club is very pleased to be able to give the final push to complete the fundraising."

Mr Nobbs, who is manager of the Heath Court Hotel on Moulton Road, is now considering purchasing a defibrillator for the hotel too.

Other defibrillators in Newmarket are available at the Bedford Lodge Hotel, Newmarket Leisure Centre, The Racing Centre and Marks and Spencer.

The defibrillator will be installed at the Catholic Church in the coming weeks.

NEWS IN BRIEF

Businesses to go head to head to raise cash

FIFTY businesses are going into battle – to attempt to raise cash for St Nicholas Hospice Care.

The Jacobs Allen Accumulator Challenge started last month and will see Newmarket businesses Complete Office Solutions, Personal Images and Spirus Marketing trying to turn their £50 into thousands for the charity.

Remembering those who died at Somme

MEMBERS of the Royal British Legion in Exning laid a wreath and had a moment of remembrance on Friday to remember the nine men from the village who died in the Battle of the Somme on July 1, 1916.

New organisation for mobility aids service

CHRIST Church in St Mary's Square has decided to take over from the British Red Cross in providing mobility aids in Newmarket.

Crutches, back rests, bath seats, wheelchairs, toilet frames etc are available from the service which started yesterday. It will be open on Tuesdays, Thursdays and Fridays.

COMMUNITY

Retired residents invited to U3A

BACK TO SCHOOL: Chair Niddy Walpole, Margaret Jocelyn, Tim Young and Rosemary Foreman

RETIRED residents of Newmarket looking to put their brains to the test were invited to join a local university yesterday.

University of the Third Age set up in The Guineas Centre in Newmarket to invite residents in or around retirement age to join the organisation.

They meet every month and hear from people with an interest or a skill, meet new people or enjoy new pastimes.

Membership is £10 for a year but members can go along to any or all of the 14 groups.

To find out more about University of the Third Age, go to u3asites.org.uk/newmarket or call the chairman on 01353 721144.

JAZZERCISE
£22 Monthly Unlimited Class Ticket or £7 per class.
"Wear comfy clothes, trainers, bring a towel and water"
St Marys Primary School, North Terrace, Mildenhall
Mon: 7.00pm
Weds: 7.00pm
Thurs: 7.00pm
Newmarket Academy, Hall 1, South Drive, Exning Road
Mon: 7.00pm
Tues: 7.00pm & 8.00pm (Strength)
Weds: 7.00pm
Thurs: 7.00pm & 8.00pm
Gardiner Memorial Hall, Burwell
Tues: 7.00pm (term time only)
CarnegieRooms, Gaps Lane Thetford
Tues & Thurs: 7.00pm
Red Lodge Millennium Centre, Lavender Close
Sat: 9.30am
Burwell Community Sports Centre, Buntings Path
Sat: 10.00am
Lodeside Hall, Soham Village College
Mon: 7.00pm
Weds: 7.00pm
Sign Up Now!
www.jazzercise.co.uk | 07971 449420
jazzerciseeastanglia@yahoo.com
www.facebook.com/jazzerciseeastanglia

RELAX & BOOK anywhere you want
PUTTING A good deal It's a sale in one
marketPLACE
cambridge-news.co.uk/bookonline
market PLACE

ncc newmarket computer company
Established for 15 Years
We are 15
PC & Laptop Repairs
Virus Removal Experts
On-site Service for Home and Business
Custom Built Systems
Buy Online
SAVE £ %
Discounted Rates
Mention this ad and get 10% off all repairs
www.newmarket-computers.co.uk
Call us on: 01638 6000 50 / 52
32 Old Station Road, Newmarket, Suffolk, CB8 8DN

EDUCATION

Pupils' bid to break a record – with their welly boots!

More pictures online at cambridge-news.co.uk/newmarket

PICTURES: Warren Gunn

NATALIE **ROBINSON**
@NatalieR_CN

PUPILS said goodbye to bad weather and tossed their welly boots to the side yesterday – and attempted to break a world record while they were at it.

The Burwell Village College pupils gathered on the school field in The Causeway as they took on a Guinness World Record for the most people throwing a welly boot at the same time.

Between 430 and 440 pupils aged four to 11 lined up to have two attempts at the welly throwing.

Office manager Karen Taylor explained: "We had two attempts at throwing the wellies. It had to be done perfectly. Everyone had to stand in a straight line and be numbered. Then the wellies all had to be thrown at the same time.

"Everyone had to be in blocks of 50 wearing different coloured T-shirts and each block had to be stewarded by people not linked with the school.

"It was not an easy task – the second try went a lot better than the first. It seemed to go well. We hope it was a success."

The school is up against Lincoln University in Christchurch, New Zealand, who currently hold the world record.

They had 348 people throwing welly boots simultaneously on July 16, 2013.

But Mrs Taylor hopes they have done enough to take the crown and break the world record.

She said: "I'm hopeful that we will have broken the record. It was not a case of everyone just getting together and chucking a welly.

"We really had to plan it. The kids were fantastic and very well behaved while they were waiting."

The school will find out if their attempt was successful in the coming weeks after they have sent details through to the Guinness World Records team.

And Mrs Taylor said they would not rule out having a go at another attempt in future.

She said the school also wanted to thank the volunteers from the local community who came along at short notice to steward the event, as well as Burwell Co-Op who provided refreshments on the day and Beth Bunton for Burwell Village College Parent Teacher Association.

LEISURE

Museum closing ready for new royal location

THE National Horseracing Museum on the High Street in Newmarket will be closing its doors for the final time on Monday ahead of its grand opening of the National Heritage Centre for Horseracing and Sporting Art.

The museum, which was opened by the Queen in 1983, has had more than 500,000 visitors since it opened its doors – and now they look set to welcome even more to their new location in the former royal stables on Palace Street in Newmarket.

For 18 months, volunteers have been cleaning and moving objects to a new home.

Graham Snelling, curator of the NHRM, said: "As we now enter a new era we can be very proud of all that has been achieved during that period.

"For me personally it has been a privilege to have worked with the collection and all the team.

"[The new museum] is an opportunity to vastly improve the visitor experience and to present a new way of understanding horseracing and sporting art."

CRIME

Keep it locked up to deter burglars

RESIDENTS across Suffolk are being advised to 'Close it, Lock it, Check it' and be vigilant with their home security to help keep burglars at bay.

Since April 1 this year, over 25 per cent of all burglaries across the county have been as a result of entry being gained via an insecure door or open window.

Police are reminding people to ensure they secure their homes when out, or overnight, and deny opportunist burglars an easy target.

Chief Inspector Matthew Rose, head of community safety, said: "Opportunist burglars look for an easy target and will try door handles or look for an open window, so be secure and don't give them an easy way in."

PLANNING

New homes in area

A PUBLIC consultation will be held on proposals for up to 46 new homes in Red Lodge on July 13.

The plans, which will look to include 30 per cent affordable housing, new areas of open space, and new employment land, as well as proposals for a new primary school, will go on display in The Pavilion at Red Lodge on Wednesday, July 13.

The plans are shown between 3pm and 8pm.

EDUCATION

Award joy for performing arts student

A PERFORMING arts student from Burwell has celebrated turning 18 by wining an award from her college.

Jordan Finding was named the Outstanding Conservatoire EAST Student for performing arts at West Suffolk College's Celebration of Achievement awards.

Jordan, who studied a level three extended deploma in performing and production arts, was described as "consistently impressive in every way" by the judging panel.

Course tutor Helena Rudd said her performances were "exemplary, heartfelt and to a high standard".

She added: "Jordan can grasp the emotional clarity of a character as well as being able to physically inhabit them."

More than 300 people attended the event at St Edmundsbury Cathedral in Bury St Edmunds and saw Jordan pick up her award.

She said: "I was a little shocked but really pleased.

"I have really enjoyed my time at West Suffolk College and I have learned so much from the course.

"Everyone has been so supportive and pushed me in the right way to achieve more and more."

Jordan will now be going on a gap year before she applies for drama schools.

Big Bang at science fair event

THERE was a big bang at Newmarket Racecourses last week as an innovative maths and science fair returned.

The Big Bang Fair Eastern saw students from around the area enjoying demonstrations from Punk Science, the Ugly Animal Preservation Society, and many more.

Scottish Power Renewables were also at the event to encourage the visitors to consider a career in engineering and environmental sciences.

There, they could give virtual reality a go, going out to sea to visit a windfarm via boat and helicopter.

Other demonstrators included Anglian Water, The Open University and The Cambridge Science Centre.

BIG BANG: Students enjoyed demonstrations from Scottish Power, among others, at The Big Bang event in Newmarket

RACING

Statue to be unveiled at July Festival

NATALIE **ROBINSON**
@NatalieR_CN

A STATUE of the King who brought racing to Newmarket is to be unveiled tomorrow at the start of the July Festival, as part of the 350th anniversary celebrations.

King Charles II brought the sport to Newmarket in 1666 and inaugurated the Twelve Stone Plate, known today as the Town Plate, in 1665.

The Town Plate was first run in 1671, which King Charles II won, and he is the only reigning monarch believed to have ridden a winner.

The statue is an over lifesize replica of an original marble statue of King Charles II which is part of the Parliamentary Art Collection at the House of Lords and is currently displayed at the Old Bailey in London.

For the length of the July Festival, the statue, by Victorian sculptor Henry Weekes, will be housed at the July Course before it moves to the Rowley Mile Premier Enclosure courtyard later in the summer.

The statue was made possible thanks to a donation from Dr Cyrus Poonawalla, owner of Dual Group One winning stallion Roderic O'Connor, and fundraising from racecourses committee member Frances Stanley.

Amy Starkey, regional director east of Jockey Club Racecourses, said: "We are very honoured to be able to both unveil and maintain a statue of King Charles II at Newmarket Racecourses.

"There currently isn't a statue of King Charles II in Newmarket and therefore the team felt that honouring him should be a key part of the celebrations this year.

"It will be fantastic to welcome King Charles back to Newmarket, especially for a special running of the race that he inaugurated back in 1665."

The Town Plate will be run tomorrow at 1pm, with participants including West Suffolk MP Matthew Hancock, Sheikh fahad Al Thani from the Royal Family of Qatar, Roger Weatherby, a senior steward of The Jockey Club, Jason Carver, who has won the race twice in three years, and mother and son, Venetia and Ed Wrigley, wife and son of Jockey Club senior steward Nicholas Wrigley.

Three cocktails to commemorate Newmarket's 350th celebration will also be on offer across the festival.

■ **Turn to page 15 and back page**

■ **Find out more about the July Festival, by going to newmarketracecourses.co.uk.**

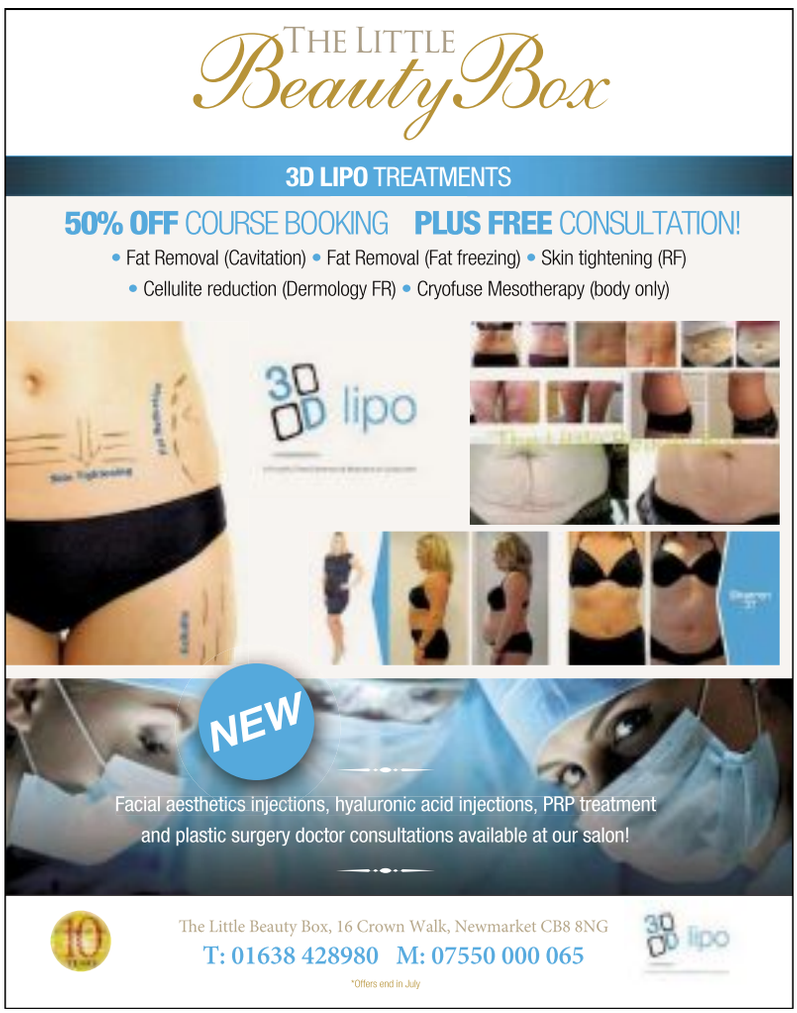

Letters

OUR POLICY
Please enclose your full address and daytime telephone number. Keep your letter to no more than 250 words. Newmarket News reserves the right to edit material. Letters should arrive by noon on the Tuesday before publication

WRITE TO
Letters to the Editor, Newmarket News, Winship Road, Milton CB24 6BQ

EMAIL
editorial@newmarket-news.co.uk

Newmarket News is your local newspaper for the town and surrounding areas. We pride ourselves on producing publications for the community and about the community and aim to provide the best service for readers and advertisers. We are constantly looking to improve our titles and are happy to hear from you with suggestions and comments. If you have any feedback contact the relevant person listed.

Contacts

EDITOR: Wendy Davey
(01353) 667916
wendy.davey@cambridge-news.co.uk
@WendyEDavey

REPORTER: Natalie Robinson
(01223) 434292
natalie.robinson@
cambridge-news.co.uk
@NatalieR_CN

MANAGING DIRECTOR:
Richard Duxbury

MEDIA SALES DIRECTOR:
Jonathan Tewson

ACCOUNT EXECUTIVES:
Louise Cohen
07881105869
louise.cohen
@cambridge-news.co.uk

Tony Boyce
(01223) 434212
tony.boyce
@cambridge-news.co.uk

PROPERTY ADVERTISING:
Ryan Ferrara
07816170204
ryan.ferrara@cambridge-news.co.uk

HEAD OFFICE
Winship Road, Milton, Cambridge,
CB24 6BQ
Tel: (01223) 434434

EMAIL
newspapersales
@cambridge-news.co.uk
homedelivery@localworld.co.uk

DISTRIBUTION
(01582) 470504
enquiries@thedistribution
business.co.uk

LEAFLET DISTRIBUTION
(01582) 470506
leafletsales@thedistribution
business.co.uk

■ This newspaper/website conforms to the Editors Code of Practice. If you have a complaint, or comments on how we can improve our service to readers, please contact The Editor, Newmarket News, Winship Road, Milton, Cambridge, CB24 6BQ. We are regulated by IPSO (Independent Press Standards Organisation). If we cannot resolve your complaint, you can contact IPSO by visiting www.ipso.co.uk or calling 0300 123 2220.
To obtain permission to copy cuttings from our newspapers for internal management and information purposes, you should contact the Newspaper Licensing Agency, Wellington Gate, Church Road, Tunbridge Wells, TN1 1NL. You can also call them on 01892 525273 or email copy@nla.co.uk. Newmarket News, a division of Trinity Mirror plc. Registered office in England No 08290481, One Canada Square, Canary Wharf, London E14 5AP. Registered as a newspaper at the Post Office.

THE RECYCLED PAPER CONTENT OF UK NEWSPAPERS IN 2011 WAS 78.9%
The environment is important to us. Newmarket News is printed on paper produced from environmentally managed forests.
Please recycle this newspaper

Cambridge Newspapers, a division of Trinity Mirror plc. Registered office in England No 08290481 One Canada Square, Canary Wharf, London E14 5AP.

Abuse is shameful

I CAN only express my dismay at the recent abuse by anonymous letter writers and internet users towards the local Polish community.

My own father was a Polish soldier evacuated from France, who served with the 1st Polish Armoured Division and of whom I am immensely proud. Thousands of Polish servicemen served and gave their lives willingly for our freedom. The 1st Polish Parachute Brigade being almost wiped out after being dropped into the Arnham bridgehead in a vain attempt to reinforce an already lost cause.

Poland and Britain are both proud races who fought together for a better world. Let us not give into these gutless pedlars of hate who shame us all.

M Michalak
Burwell

We deserve to have the truth

NIGEL Farage stood up in the European Parliament the other day and declared "virtually none of you have ever done a proper job in your lives".

It made for a good soundbite, but it was typical of his cavalier attitude to facts.

Sitting directly behind Farage as he made that statement was Vytenis Andriukaitis, the Commissioner for Health and Food Safety, who was born in a Soviet gulag and campaigned against the Communists (despite the obvious risks that entailed).

He studied medicine and went on to perform the first heart transplant in Lithuania. Despite this man's achievements, to Farage (who, disgustingly, said the referendum had been won 'without a bullet being fired') he's a caricature – a faceless 'Eurocrat'.

This kind of approach pervaded the Leave campaign – lampoon a caricature of the EU and ignore anything which contradicted this. Most of the press operate on the same principle – sensationalist stories which attack the Brussels bogeymen are good for sales, even if many of the stories are misleading or plain wrong.

How many voted out because the papers said there would be an EU army? It would never have happened, as we and any other EU country could have vetoed it.

Same with Turkey – it's been in accession talks for 30 years with very little progress – and even if we didn't veto it joining (if it ever got to that stage), Cyprus or Greece would have. There are many other examples. We deserve better from our press and politicians.

Andrew Gillett
Weston Way

UK must stand firm now

We now have to stand firm against the EU which is already planning punitive measures against Britain for asserting democracy and the power of ordinary people over corporate business power.

Brussels' chance to harm us is through the implementation of Article 50, the EU's idea and pathway for countries leaving the EU.
This is the EU's opportunity to damage us, both in punishment for asserting democracy and to frighten the many other European nationals who now want to leave the EU too. The UK should refuse to go along with Article 50.

Philip Hodson
New Cheveley Road
Newmarket

CHEERS!: Mildenhall Lodge home manager Katy Hughes behind the bar at the home's new QE2 Tavern.

Pub opens in care home

RESIDENTS of a care home in Mildenhall are enjoying a pint in the home's newest feature – a country pub.

THe QE2 Tavern, named in honour of the Queen's 90th birthday, is at the back of Mildenhall Lodge's cinema room.

It features a fully functioning bar with ale pump and a brass bell to call time, as well as a pool table.

They have also kept a traditional feel to the pub to help residents with dementia so that in can spark memories of times spent enjoying a pint at the pub.

Katy Hughes, home manager, said it was a way for older people to keep active and involved.

We must unite with the world

IT was a great shock to me to wake up to the news that the UK had voted to leave the EU.

My worst fears were realised, I had hoped that Remain would win by 2 to 1. But although there were places like Cambridge and London who stood firm in their belief and knowledge in multiple reasons for staying, great numbers of unthinking people were persuaded by the lies, fears and hatred of the Leave leaders and of course the right wing press, who have worked hard and long to make this result happen.

The result has achieved one positive thing, it has divided the nation, the Government and the United Kingdom with Scotland and Northern Ireland preparing to break away.

As a Christian I am reminded of the three principles of our reformed tradition; Christ Centred, Biblically Based and Outward Facing to the world. But as I view the principles of Brexit I see; Self Centred, Right Wing Press Based and Inward Facing to Ourselves. The EU despite its bad press, and no one of Remain was saying it was the best it could be, was of great benefit to our people in lots of ways. Although our contribution to the EU was a large amount it was not the £350 million per week the Leave campaign claimed it to be and it paid back grants to deprived areas of the UK to give them vital help they would not have received from national Government.

It was sad to see parts of the country who had the most support, especially Wales, voted to leave. There is also the protection of workers' rights and the convention of human rights which our Government wanted to get rid of.

Most of all the EU was a platform to have a strong influence upon our troubled world and in the past our leaders have played a major part, but now no longer.

Leaving the EU means having no real say in world affairs, anything we do say will be a lone voice crying in the wilderness to whom very few will listen. I am a world person who longs for all nations to be united in tackling all the big problems that face us all; peace, justice for all people and climate change.

The result of the referendum has brought us down to earth with a sudden bump. There is a great need now to pick ourselves up to unite our people and the world, including the poorest, remembering we are all created equal.

I want to see our country as an open one that welcomes our friends from across the world, not one that wants to pull up the drawbridge and shut the door.

George Ginn
Kings Parade
Soham

Carefree Day

Standing by the shore
Watching waves ebb and flow
Sun shining brightly
People to and fro

Children smiling happily
Building castles in the sand
Others just looking
With ice creams in their hand

More people on the pier
Having fun and watching boats
The swimmers in the sea
And fishermen casting their floats

Surely there's nothing better for
Forgetting all your cares
Than being by the sea
With a gentle breeze through your hair

Gina Harrison
Mildenhall

Are you up for a challenge?

ARE your readers up for a challenge? We're looking for people to join our team for a charity challenge in the Lake District between 6 and 9 October to help conquer meningitis.

If any of your readers want to take on eight Lake District peaks in two days of walking then we have just the package for you – and every step will make a real difference in our fight against meningitis.

Our events team take care of everything – leaving you free to concentrate on walking and enjoying the breathtaking scenery and spectacular views.

All proceeds go towards Meningitis Now's work fighting meningitis through vaccine and preventative research, raising awareness and supporting individuals and families fighting back from the disease.

We'd love you to join us and it only costs £49 to register. T
o find out more and sign up please email me on kirstyo@meningitisnow.org

Kirsty Owen-Hayward, Meningitis Now, Fern House, Bath Road, Stroud, Gloucestershire GL5 3TJ.

EDUCATION

Laureate school welcomed into Academy Trust fold

NATALIE **ROBINSON**
@NatalieR_CN

CELEBRATIONS: Laureate School held a party as they joined the Samuel Ward Academy Trust

A PRIMARY school in Newmarket has joined the Samuel Ward Academy Trust.

Laureate Community Primary School on Exning Road has become Laureate Community Academy.

Samuel Ward also oversees Newmarket Academy.

Headteacher at Laureate, David Perkins, said he hoped Samuel Ward would help to make Laureate an even better school.

He said: "I have worked with the Samuel Ward Academy Trust before and one way of turning our good rating to outstanding is by working with outstanding people.

"For parents and pupils, the message is that not a lot will change.

"One of the things we have been impressed with by the Trust is how they understand we have our own identity.

"The parents seem very excited about the prospect of us joining with the Trust.

"From the feedback we have had from parents, we have been reassured that they trust our judgement to make the right decision."

The Samuel Ward Academy Trust now has nine Suffolk schools under its umbrella.

While Laureate received a "glowing" reference for the Trust from Newmarket Academy headteacher Nick Froy, Mr Perkins hopes Laureate will also help to improve the Trust.

He said: "We think with our recent Ofsted report, there is a lot we can offer to the trust as well. It works both ways."

As well as a second reception class from September, a library will also being built over the summer.

Mr Perkins added: "We were asked by Suffolk County Council whether we would take a second reception class and we were very excited by the prospect as a lot of families in our catchment didn't initially get their first choice of Laureate."

Howard Lay, chief executive of the Samuel Ward Academy Trust, said: "We are impressed with the ambition of Laureate to become an outstanding school, its commitment to its local community and its determination to achieve the very best for its pupils."

NEWS IN BRIEF

Connecting Newmarket to support one another

A NEW networking opportunity has been set up to connect local businesses and community groups.

Newmarket Connects will be held at the Racing Centre on Fred Archer Way on the first Wednesday from 10.15am to 12pm. The event is free to come along to and each session includes a guest speaker.

Lexington families visit Newmarket

STUDENTS from Newmarket Academy met their American counterparts as part of a twin town project. The students met families from Lexington, Kentucky, who were visiting the UK.

Challenge for Angie to raise cash for hospice

A WOMAN from Newmarket put on her running shoes at the weekend to run from London to Cambridge.

The 100km run was to raise money for St Nicholas Hospice Care.

Angie decided to take it on after she suffered a heart attack in 2012.

She is also set to trek Iceland in August where she will take on two marathons in two days.

EVENTING

Eventing future for former racehorse

A FORMER jockey and racehorse from Newmarket are set to compete at a championship for the Retraining of Racehorses.

Kelly Harrison, from Newmarket, is set to ride Daredevil Boy at the St James's Place Barbury International Horse Trials.

The ex-professional jockey, who used to ride for William Haggas, said: "He has taken a bit of time to adapt to his role as an event horse.

"He really helped me with retiring from being a jockey as I wanted to continue competing at something, so focusing on retraining and competing him helped fill the void of not race riding."

The pair will be going head to head with 16 other former racehorses and riders at the weekend.

See barburyhorsetrials.co.uk.

APPEAL

New appeal for Mildenhall man

A NEW appeal has been issued to try and find a missing man from Mildenhall.

Martin Hardman was last seen in Worlington Road, Mildenhall, at about 11pm on Sunday, June 26.

Police are concerned for Mr Hardman, 66, as he had recently received treatment in hospital.

They now believe he may have travelled to the King's Lynn area, and he is also known to visit north Norfolk.

Mr Hardman is described as white, around 5ft 8in tall, of large build, with short grey hair.

He has black framed glasses and was last seen wearing a black or dark blue t-shirt with white horizontal stripes, black trousers and black plimsoll type shoes.

Anyone with information should call 101.

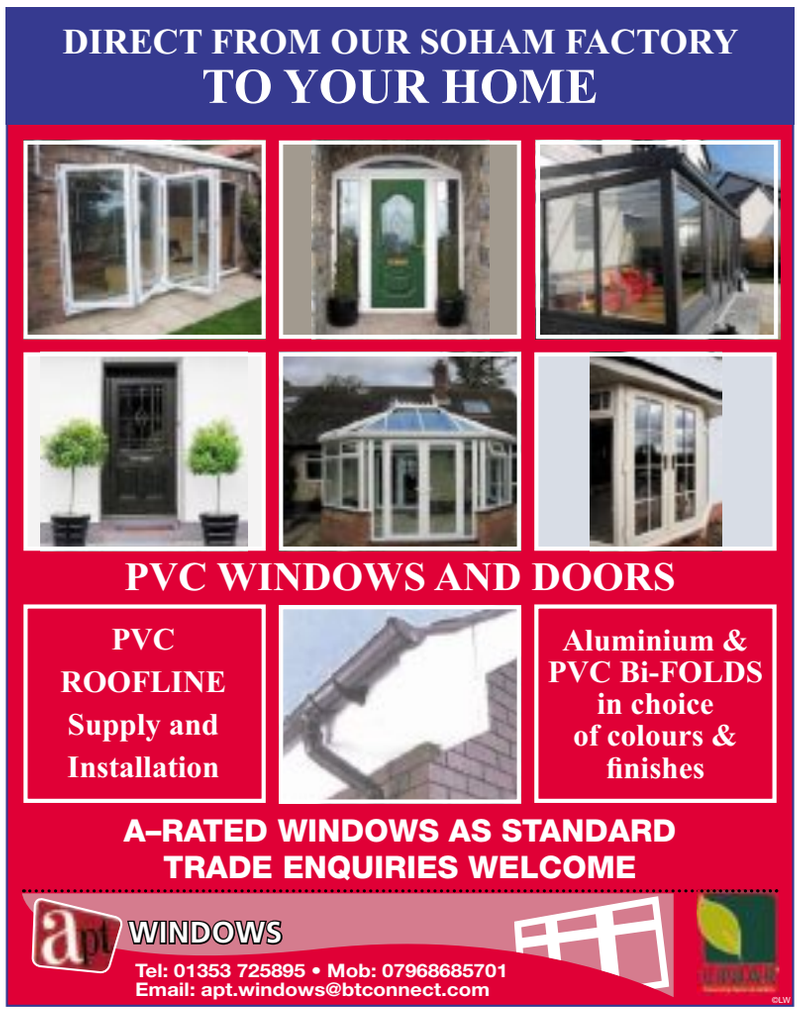

Family Announcements

• Tel: 01223 666637 • cambridge-news.co.uk/notices

Deaths

CHAPMAN
Dennis Thomas

Beloved husband to Joan, devoted father to Garry and Cheryl and loving granddad to Claire and Christopher. Peacefully passed away on Thursday 23rd June 2016, aged 91.

Funeral service to be held at Cambridge City Crematorium, East Chapel on Monday 18th July at 2.30pm. Family flowers only please, donations to Bottisham Medical Practice

c/o Weyman Funeral Service, 26, Abbey Walk, Cambridge CB1 2QJ tel 01223 354289

STARKIE
Ivy

Died peacefully in Cornwall on 20th June 2016, aged 94 years.

Much loved mother of Tim and all his family.

Funeral at Whalley Chapel, Lancashire, BB7 9SN on Monday 11th July at 11am. Burial of ashes with her dear husband at Whalley Cemetery.

Flowers to Whalley Chapel or donation to the British Legion.

Family Announcements

Bereavement Services

Great Shelford Solicitors
DAVIES
solicitors advocates & mediators
• Family • Wills & Probate
• Divorce & Separation • Estate & Tax Planning
• Children • Powers of Attorney
• Civil Disputes • Court of Protection
For a quality and attentive service
Please Call: 01223 842211
www.daviessolicitors.co.uk
law@daviessolicitors.co.uk
30 Woollards Lane, Great Shelford, Cambridge CB22 5LZ
Free and easy parking
©LW

Family Announcements
cambridge-news.co.uk/notices

Family Announcements
cambridge-news.co.uk/notices

Funeral Services

Richard Stebbings Funeral Service Ltd
• Independent family owned & run business
• Personal 24 hour service
• Private Chapel of Rest
• Pre-payment funeral plans
• Monumental masonry
• Floral tributes
Funeral Director: Richard Stebbings Dip FD, BIFD
Member of the Independent Funeral Arbitration Scheme
Kendal House, Cambridge Road, Impington, Cambridge
01223 232309
©LW

WOODLAND WISHES
NATURAL BURIALS & CREMATIONS FROM £1,500
www.woodlandwishes.co.uk
01223 651653
©LW

Family Announcements
cambridge-news.co.uk/notices

CHARITY

£1,000 boost for sporting charity

WINNERS: Lucy Cobbold, Annika Allen, Anna Tricker, Sue Lyes, Tracey Allen and Emma Gathercole from the Blerch Sporting Foundation with Natalie Robinson from the *Newmarket News* and Tracy Murray from Vodafone.

£1,000 COMMUNITY CONNECTION AWARD

NATALIE **ROBINSON**
@NatalieR_CN

A CHARITY aiming to bring opportunity to more young people in Forest Heath in memory of a popular sportsman has been given a £1,000 boost.

The Blerch Sporting Foundation, set up to remember Chris 'Blerch' Merchant who died in a car crash in Worlington last year, has won the cash after the *Newmarket News* teamed up with Vodafone to launch the Community Connection Award.

Chris, who was only 28 when he died, was a popular sportsman in Mildenhall.

His mother, Sue Lyes, was inundated with people who wanted to help with the cost of his funeral or to help the family get back on their feet after the collision last year.

So she decided to set up the Blerch Sporting Foundation to provide free opportunities for children in Mildenhall and the immediate area to have a chance to enjoy sport, just as Blerch always did.

Any child from four to 16 living in Mildenhall and the surrounding villages can try up to six sessions of a sport of their choice for free.

POPULAR: Chris 'Blerch' Merchant

Sue nominated the charity for the £1,000 award which will go towards T-shirts for every youngster who signs up.

So far, about 100 children have signed up to the foundation, with football being one of the most popular activities.

Horse riding, martial arts, tennis, cricket, basketball and netball have also been popular.

"It's absolutely fantastic to have won the money," Sue said.

"Being able to give the children the T-shirts will give them a sense of identification.

"It is bringing the community together again."

If your child would like to get involved, go to blerchsportingfoundation.org.uk.

Alternatively, search Blerch Sporting Foundation on Facebook where you will find contact numbers.

HIGHWAYS

Speed limit to lower following collisions

A MAJOR road between RAF Mildenhall and RAF Lakenheath is set to get a reduced speed limit.

Eriswell Road, between the two American bases, will be going from 60mph to 40mph after a number of airmen were involved in road accidents.

The American Forces Network UK announced the news in a video on their Facebook page.

The news comes just weeks after a Staff Sergrant Hunter Davisn died in an early morning crash on the road.

And in March, Staff Sgt Vicente Gomez, 100 Aircraft Maintenance Squadron crew chief, was given a medal for his actions in saving the lives of two people in a collision on the same road.

However, the base hopes that safety will improve once the lower limit comes into force.

COMMUNITY

HIGH STREET PROCESSION: The floats and dancers – and carnival princesses – make their way to The Severals, above and right.
PICTURES: Rachel Moore

Carnival time!

ADAM **CARE**
@AdamCareCN

NEWMARKET celebrated its biggest carnival ever on Saturday as thousands flocked to the town.

On Saturday hundreds lined the High Street for the Newmarket Carnival parade, before descending on The Severals for fun including a giant zipwire, inflatables, a beach and much more.

Visitors could then settle down for a night of live music at NewFest at the Severals pavilion.

Kay Dawson, events organiser for Newmarket Town Council, told the *News* it was the biggest turnout in her eight years running the annual celebration.

"I think it was busier than it has been in the past, the High Street was definitely more packed for the parade," she said.

"It felt like everybody just came down, and we were really lucky with the weather.

"We had a light shower and it got fairly dark and we thought that was it for the afternoon, but it was fine, and the music went on until 9pm."

As well as the procession, the carnival saw a range of stalls and activities, including some popular new additions. Kay said: "Each year I try to introduce something new and this year we had a zip line, which the kids loved, and a giant water slide, which some of the adults even had a go on as well."

The carnival has taken root at its new home in the town centre since moving from the racecourse in 2012.

The procession led through the centre of town, starting at Tattersalls, before snaking down The Avenue and along the High Street.

Kay said: "We moved it for the Olympic Torch relay in 2012, and everyone said they liked having it in the town centre so much we've kept it there ever since."

The Newmarket Lions also set up a stall with a Nerf gun game which saw children aiming at the mouths of animal faces with the gun donated by Moons Toy Store.

PICTURES: Richard Patterson

BUY & SELL
wherever you are!
cambridge-news.co.uk/bookonline

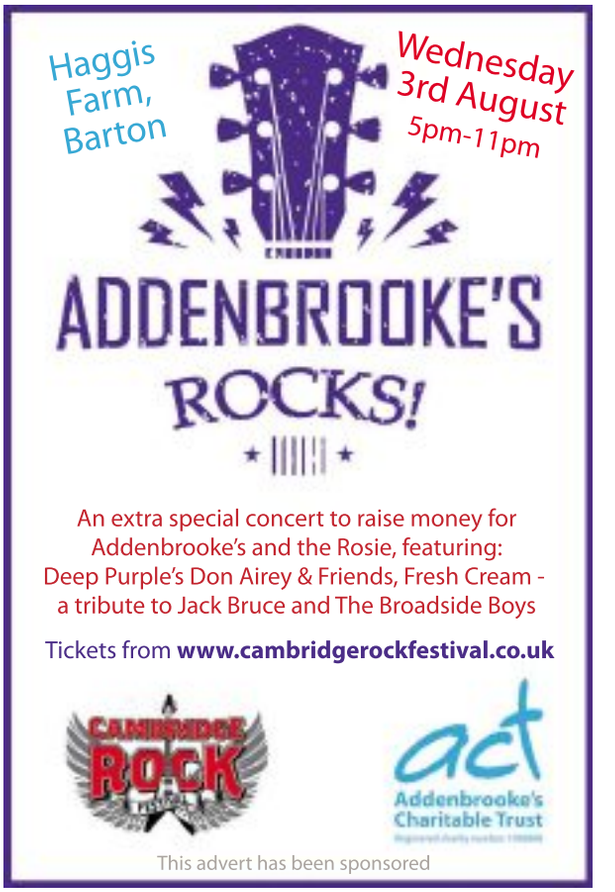

NEWMARKET news

River Cruising

Castles & Vineyards Heart of Europe Cruise

River Cruise on board Olympia
Departing 2 October 2016
Explore the heart of the mighty Rhine

Our price includes

- Embark in Andernach
- Cruise the Moselle to Cochem
- Walking tour and overnight in Boppard
- Scenic cruise along the Middle Rhine
- Call at Rüdesheim, Mannheim and Frankfurt
- Guided walking tour of Mainz
- Welcome Cocktail Party & Gala Farewell Dinner
- On-board entertainment and English commentary
- Escorted by a friendly, experienced cruise manager
- Six nights' full board accommodation on board Olympia
- Coach travel from the local area & Channel crossings

*Book by 31 July 2016, quote promotional code S3M8K9. Offer subject to availability & may be withdrawn at any time.

Rhine Christmas Markets Cruise

Festive Fun on board Olympia
Departing 8 December 2016
Join us for an unforgettable festive cruise through the fairytale Rhine Valley – its towns and villages dressed for the Christmas season.

Our price includes

- Embark in Boppard – 'Pearl of the Rhine'
- Cruise through the beautiful Rhine Gorge, beneath the Lorelei
- Christmas Market calls at Rüdesheim and Koblenz
- On-board entertainment and English commentary
- Escorted by a friendly, experienced cruise manager
- Three nights' full board accommodation on board Olympia
- Coach travel from the local area and Channel crossings

0330 160 7892 | Quote CNW | www.newmarketholidays.co.uk/cnw

Calls are charged at a standard local rate. Operated by Newmarket Promotions Ltd. ABTA V787X. Prices are per person, based on two sharing. Subject to availability. Single supplements apply. Terms and conditions apply. These suppliers are independent of Local World. When you respond, the holiday supplier and Local World may contact you with offers/services that may be of interest. Please give your mobile or email details if you wish to receive such offers by SMS or email. We will not give your details to other companies without your permission.

ABTA The Travel Association

www.cambridge-news.co.uk/food-and-drink-awards
Deadline for nominations: July 7th 2016

MANCHETTS Newmarket

MOT SPECIAL £39.99

With a free £5 Tesco Gift Card*

*Newmarket Branch. Cars & Vans only.

01638 674487 Open 6 days a week
www.manchetts.co.uk
1 Victoria Way Studlands Industrial Estate Newmarket Suffolk CB8 7SH

COMMUNITY

12-year-old aims to help deaf access arts

ACCESS FOR ALL: Norika Dambrauskaite

NATALIE **ROBINSON**
@NatalieR_CN

A 12-YEAR-OLD from Newmarket who is severely deaf is working to ensure everyone "has the opportunity to enjoy the arts" after winning a national competition.

Norika Dambrauskaite, from Newmarket, performed in the Raising the Bar competition developed by the National Deaf Children's Society in a bid to show what deaf children in the UK can achieve.

Along with 23 other young deaf people, the keen dancer won a weekend masterclass with acclaimed deaf professionals from the arts industry before performing in a live showcase.

Norika took part in the Raising the Bar competition, launched by deaf actress Sophie Stone who starred in Doctor Who.

Sophie said: "I was so impressed by the high standard of competition entries.

"Having attended RADA I know how vital it is for deaf children and young people to be in an environment where they can build confidence, gain skills and make new friends.

"Deaf children are just as capable as everyone else – we just need to make sure they get the right support."

Bryony Parkes, inclusive activities implementation manager for the National Deaf Children's Society, said they were "bowled over" by the "talent and enthusiasm" of deaf young people at the showcase.

She said: "Raising the Bar is all about raising expectations to show that deaf children and young people can perform to the same standard as their hearing peers and should get the same chances to take part in activities.

"It was great to hear that so many of the deaf young people feel their confidence and aspirations have grown since taking part."

Find out more about the initiative by going to ndcs.org.uk/raisingthebar.

CHARITY YOGA: he group meets in Newmarket every week

Yoga group raises cash for Special Friends

OUTDOOR yoga just in time for the summer solstice has raised hundreds of pounds for charity.

The yoga group, who meet in Newmarket every Tuesday night, held the charity event last week to raise funds for Our Special Friends.

The charity brings people and animals together, with pets going to visit people who may not be able to care for a pet of their own.

The yogis did the 108 Sun Salutations, generally done for the summer solstice.

The group raised £814 for the charity, which will go towards bring pets and humans together to improve their health and happiness.

For more information about Our Special Friends, see ourspecialfriends.org or call 01284 810220.

Ryco Optics is eye-deal expert

KIERAN DOYLE, owner of Burwell-based Ryco Optics, is celebrating his 20th year in practice this summer.

His company has steadily built a reputation for make glasses with high quality frames and lenses at affordable prices, using customers' own optical prescription to produce glasses that they love wearing.

Kieran began his career in the business at David Murphy Opticians dispensing and working as a lab technician, before qualifying as a dispensing optician five years later.

He then set up Ryco Optics in 2007, supplying safety spectacles to local companies including Marshall Aerospace and various departments within Cambridge University.

Since setting up his practice and workshop in Burwell he presently works between there and Addenbrookes Hospital Eye Clinic, which was set up up in 2009 and where he has specialised in paediatric and low-vision dispensing.

Kieran's skills as a dispensing optician and lab technician have been fully tested in his work as a volunteer for Vision Aid overseas in outreach and vision centre installation projects throughout India and the continent of Africa, encompassing Zambia, Ethiopia and Burkina Faso.

Other career highlights include fitting the prototype infrared sensor to Professor Stephen Hawking's glasses in which he communicates, and working with celebrity patients Helen Mirren and Terry Waite.

HOME AND ABROAD: Kieran in Burwell and, right, volunteering for Vision Aid in Africa

You can visit Kieran at his Burwell practice by appointment Monday to Friday. He is also happy to visit your workplace and discuss your requirements for protective safety eyewear. You can contact RYCO Optics on (01638) 280879 or email *info@rycooptics.co.uk* to book an appointment or arrange a site visit.

There is a large selection of frames and sunglasses to view at the Burwell practice including complete single vision glasses from £25, bifocals from £60 and varifocals from £100.

ADVERTISING FEATURE

RYCO OPTICS: Kieran Doyle is celebrating 20 years of practice this year

COMMUNITY

New cash boost for improving health in area

NATALIE **ROBINSON**
@NatalieR_CN

NEW cash is available for organisations looking to improve people's health before it becomes an issue.

Forest Heath District Council has made cash available through its Community Chest funding, with just under £165,000 available for both FHDC and St Edmundsbury.

The funding has become available through Suffolk Public Health who are looking for applicants who show they will use the money to work with communities and deliver "innovative approaches to tackling health inequalities".

The council believes that "prevention is better than cure", so want to look for organisations who look at ways they can help people before health is an issue.

Cllr Robin Millar, cabinet member for families and communities, said: "Clearly it is better to have fences at the top of cliffs rather than ambulances waiting at the bottom.

"Just like Community Chest, this money is available for charities, community groups and voluntary organisations to come forward and show how they can make a real difference.

"It is also important that in doing so we look at the person rather than a condition, how did they get to where they are and what are the barriers that prevent them changing their situations themselves."

Community Chest funding is now looking for applications for funding for 2017/18.

The deadline for applications is Friday, September 30 and any successful bids will be announced by the end of December 2016.

Any successful projects will then start in April 2017.

For more information about the Community Chest scheme, councillors' locality budget spending, or the West Suffolk families and communities stratgey, go to westsuffolk.gov.uk/community.

Tasty award for food at bed and breakfast

A BED and breakfast near Newmarket has reached the finals of a national award.

Bloodstock Barn, in Ashley, has been shortlisted for the Tastiest Breakfast award by a panel of judges looking for the best breakfasts served up for guests.

Debbie and Gordon Garrity, who have been running the B&B since 2013, pride themselves on their breakfasts made with locally sourced, fresh ingredients.

They will be hoping they secure a win at the Eviivo awards, to be revealed in a dinner awards ceremony on October 18 at the UnderGlobe in central London.

NEWS IN BRIEF

Support for stroke or brain injury sufferers

A CAFE has been set up to help people who have had a stroke or suffered a brain injury.

Newmarket Aphasia Cafe meets every Thursday morning between 10am and 12pm for an opportunity to enjoy a drink and conversation with other people who have suffered similar circumstances.

For venue details or information, call Susie on 07769 683507.

Open gardens raises £1,300 for charities

A BEAUTIFUL garden at Kirtling Towers has raised more than £1,000 for various national charities.

Kirtling Towers opened its doors to the public on June 26 to show off their flowering garden, from daffodils to crocuses and more.

They also had a secret garden to explore, as well as a walled garden.

A total of £1,300 was raised for charities around the country.

live happy this summer!
with Slimming World

MONDAY

SUTTON
The Pavilion
The Brooklands Centre,
The Brook.
@ 5.30pm & 7.30pm
Tel. Georgina
01354 694234

SOHAM
Comrades club
@ 9.30am,
5.30pm & 7.30pm
Tel: Sarah
07877 452954

TUESDAY

LITTLEPORT
Leisure Centre, Camel Road
@ 9.30am, 11.30am,
6.00pm & 7.30pm
Tel. Sharon 01353 861499

WATERBEACH
Tillage Hall
Cambridge Road
5.30pm & 7.30pm
Tel. Jo 07790 660709

NEWMARKET
Studlands Park
Sport & Social Club, @ 9.30am
Tel. Sarah 01638 604947

ELY
Larkfields Resource Centre,
High Barns, Ely
@ 5.30pm & 7.30pm
Tel. Karen 01353 661771

NEWMARKET
Ditton Lodge First School
St Johns Avenue
@ 5.45pm & 7.45pm
Tel. Sarah 01638 604947

WEDNESDAY

ELY
Beet Sport + Social Club
@ 9.30am
Tel. Karen 01353 661771

NEWMARKET
The Rutland Arms Hotel
5.30pm & 7.30pm
Tel. Natalie 07801 507388

SOHAM
Weatheralls Primary School
Pratt Street, Soham
@ 5.30pm & 7.30pm
Tel. Amanda 07563 544708

THURSDAY

NEWMARKET
The Rutland Arms Hotel
@ 10.00am,
12noon,
Tel: Natalie
07801 507388

SWAFFHAM PRIOR
Village Hall
@ 5.30pm & 7.00pm
Tel. Sharon
01353 861499

STRETHAM
Stretham Pavilion
from Thursday June 23rd
@ 7.30 pm
Tel. Jo 07527646062

SATURDAY

ELY
Beet Sport + Social Club
Saturday
@ 8.30am
Tel. Karen 01353 661771

slimmingworld.co.uk
0344 897 8000

the UK's favourite way to lose weight*

*More people in the UK choose to attend a Slimming World group each week than any other weight loss group.

Slimming WORLD
touching hearts, changing lives

©LW

Independent Retailer Month
CELEBRATE INDEPENDENT RETAIL
THROUGHOUT JULY
Celebrate Independent Retailers Month this July and shop locally in & around Newmarket

Allsquare Flooring
The Flooring centre for Newmarket.
Celebrating 55 years in business.
Carpets – Tiles – Rugs & Vinyls
Specialists in laying Amtico and Karndean luxury vinyl tiles.
34 Old Station Road, Newmarket, CB8 8DN.
01638 661234
All Square FLOORING Ltd

HARD TO BEAT: Fish Burwell is friendly retailer

Indy retailers are a recipe for success, as Fish Burwell shows

AS larger chain stores continue to proliferate throughout British high streets, one annual campaign seeks to fly the flag for the smaller, more independent businesses that continue to thrive in their shadows.

Led by retail expert Clare Rayner, Independent Retailer Month runs throughout July every year to highlight the important role these smaller retailers play in the communities they serve, the local economy they contribute to, and in the consumer sector as a whole.

They are truly the life-blood of our retail centres, from villages to city high streets, adding social and commercial value to the places where we live and work.

Shopping online or out-of-town may save some time or a little money, however stats show that for every £1 spent with a local, independent retailer, between 50p-70p circulates back into that regional economy rather than the far tinier amount from the former.

One such local customer-facing business is the award-winning fishmongers Fish Burwell Ltd, operating in The Guineas Centre in Newmarket.

Established in 2010 from their mobile unit at Manchetts Budgens in Burwell, the popular retailer has since made the move to bigger premises at The Guineas, as part of the 'Strictly Newmarket' Competition.

Fish Burwell strive to provide its customers with the freshest fish possible, with deliveries made every day to guarantee those high standards. They stock a wide variety of produce, from salmon and cod to halibut and monkfish.

Having made sure to sample everything that they sell, the business goes a step further than many other fishmongers by providing bespoke recipes or ideal method of cooking, befitting the particular fish you are purchasing.

They also stock a variety of pour-on and cook-in sauces, such as hollandaise sauce and fish pie sauce, as well as a range of herbs and spices to make your dishes taste even more fantastic.

Be sure to check out Fish Burwell's online Blog at their website – *fishburwell.com* – to catch up on their latest 'Recipes of the Day' as well as events and alerts about what fresh fish is in that day. They also have a Twitter account and Facebook page you can follow for up-to-date news.

FISH BURWELL: Tasty

You can even order fish for exactly when you would like it, either via the website's 'Contact' page or by email (*fish.burwell@gmail.com*), phone (01638 664560) or in person.

PAGE
FINE JEWELLERY
The destination jewellers in Newmarket for fine diamonds, precious stones and designer brands such as Links of London and Thomas Sabo.
In our beautiful new look store, you could also meet our award winning in - house designer Jessica, who will inspire you to design anything from the engagement ring of your dreams to transforming a family heirloom into something more contemporary.

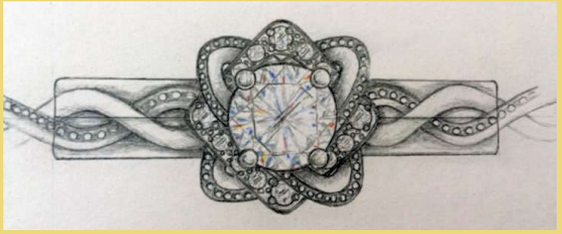

61a High Street, Newmarket, Suffolk, CB8 8NA
01638 667513
www.page-finejewellery.co.uk

Newmarket Paint Co. Ltd
Support your independent retailers

Everything you need to decorate your home.
• Colour match specialists
• Choose from our own paint card
01638 660262
Unit 5 Studlands Business Centre, Newmarket, Suffolk, CB8 7SS
www.newpaint.co.uk
ZINSSER Geocel HAMILTON

Support your local shops in and around Newmarket this July for Independent Retailers Month.

Mr Simms
Olde Sweet Shoppe
A real old fashioned sweet shop

Find us on Facebook
Monday – Saturday 9.00am – 5.30pm,
Sunday 10am – 4pm
Unit 21 The Guineas, Newmarket, Suffolk, CB8 8EQ

FISH
Celebrating 5 years
Sole Weekend
7th,8th,9th July 2016

Lemon Sole,
Dover Sole,
Brill, Turbot,
Wild Halibut
01638 664560
19 The Guineas Centre, Newmarket, Suffolk, CB8 8EQ
fishburwell.com

It's BBQ Time!
BBQ Season
Sorted with your Local Butchers in Fordham

Steaks, sausages, burgers all made on the premises.
21 different BBQ flavour sauces in stock including Thai, Mexican, American etc.
BBQ Outside catering facility also available. Ask for details.
01638 720219 | www.carterstreetbutchers.com
Carter Street, Fordham. CB7 5JU

Now Stockist of
Farrow & Ball
BLAKES DECORATORS CENTRE is pleased to announce that they are now official stockist of Farrow & Ball to add to their already exclusive brands of paint and wallpapers.
Farrow & Ball take great pride in focusing on what they do best: producing unparalleled paints and wallpapers to grace the walls of homes around the world.

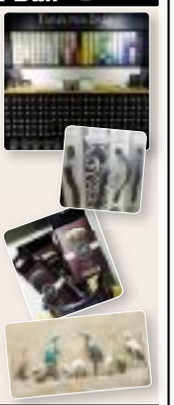

Blakes Decorators Centre
We are open Monday – Friday 7.00am – 5.00pm and Saturday 8.00am – 12noon.
At Blakes we take pride in being a family run business and are always here to help with any of your decorating needs.
Unit 2 Victoria Way, Newmarket, Suffolk CB8 7SH | 01638 666069
www.blakesdecoratorscentre.co.uk

cambridge-news.co.uk/newmarket

06:07:16

the guide

July Festival

RUNNING over three action-packed days, there's plenty to look forward to at the Moët & Chandon July Festival.

Racing is of course at the forefront of the Festival, but it is a seriously stylish affair too. The rebranded Style Awards (sponsored by The Spa at Bedford Lodge Hotel) will be celebrating the festival's best-dressed ladies, gents and couples, with some amazing prizes up for grabs across the three categories, including a a seven day holiday to Club Med La Plantation d'Albion in Mauritius, no less.

When the sun sets, don't head home, let your hair down at Apres Racing, the Festival's official after party. Heart FM DJ and former TOWIE star Mark Wright will take to the decks on the Thursday, DJ, TV presenter and fashion blogger Vogue Williams will DJ on Friday, and Disco Shed will bring the festival to a close on Saturday. Don't forget your dancing shoes!

Good news for those who love a board game: Newmarket Monopoly will be on sale during the Festival.

This limited special-edition has been created to mark 350 years of the home of horseracing, and will be sold at the National Horseracing Museum pop-up shop on the course.

And to honour King Charles II, a pivotal figure in Newmarket's horseracing history, a special statue by the Victorian sculptor Henry Weekes will be unveiled at the Festival tomorrow.

This, and the renewal of the Town Plate, make up two of the commemorative events organised to celebrate 350 years of racing in Newmarket.

■ **The Moët & Chandon July Festival, Newmarket Racecourse, Thursday, July 7 – Saturday, July 9. See newmarket.thejockeyclub.co.uk.**

local events / exhibitions / music / cinema / theatre

the guide

Leisure or events news? Email natalie.robinson@cambridge-news.co.uk phone (01223) 434292

ROUND UP

● AN exhibition of poems by Yvonne Zellen is being exhibited at Newmarket Library all this month.
Then, every two weeks, including today, an informal meeting will be held for people who enjoy the written word. The event starts at 2.30pm. The next meeting will be held on July 20.

● DULLINGHAM flower club returns on Thursday, July 14 with a theme of Bespoke Botanicals by The Tayler Studios. The club will be held at The Taylor Hall in Church Close Dullingham from 8pm. Admission is £5 and includes refreshments. There will be no meeting of the flower club in August.
For more details about the club, call Lesley Bird on 01638 507658 or 07786 817154.

● THE 25th annual flower and craft show will be held in Stetchworth on Sunday July 17.
This year, with a special silver theme, Ellesmere Garden Club will have a section for everyone from flowers and pot plants, fruit, vegetables and produce, juniors, floral art, cooker, and crafts and photography.
The Garden Club Show will take place at Ellesmere Community Centre in Ley Road, Stetchworth, from 12.30pm.
To take part in the show, collect your entry form up until 5pm on July 14.
For more details, call 01638 508336.

● THE Merrie Dance Band will jazz up and rock out to dance music from medieval to Victorian times, and swing, funk and jazz, at the Bill Tutte Memorial. The band will perform on Saturday, July 9 from 2pm until 4.30pm.

COMMUNITY EVENT

Arts and music for town's birthday

BIRTHDAY celebrations got off in full swing in Mildenhall at the weekend as preparation started for the town's birthday party this coming Saturday.

An arts trail on Saturday saw musicians and artists peppered around the town at a variety of locations.

Robin Grey took up home in the Market Place, while French accordionist Garance Louis entertained visitors to the Barleycorn.

Scottish musician Adam Beattie, melodeon player Edward Stokes, puppeteer Josh Macrow also joined in the fun as visitors and residents toured the town to collect their tokens.

Faces also became more and more colourful as the day went on with Rose Croft manning a face painting and temporary tattoo station in the playground.

Kate Hall, Market Place project director said: "It was great – the town was brought alive by Mildenhall people enjoying music, poetry, craft and puppetry."

Pompoms, crochet and bunting adorned the town on Sunday as people came together to enjoy a "crafternoon".

Benches were yarn bombed and pompoms were spotted all over town, while in the afternoon groups could be heard singing favourites from The Jungle Book and Frozen in a singer's circle.

The fun continues in Mildenhall throughout the week as the musicians pay visits to organisations throughout the town.

All of the events are ahead of Mildenhall's birthday party on July 9.

A special Mildenhall birthday cake will be cut at the Jubilee Centre, while Mildenhall bunting will adorn the town centre.

Puppeteer Ronnie Le Drew, AKA Zippy in *Rainbow* and a regular in *Sooty and Sweep*, will be coming along to join in the fun too.

Get your invitations by finding Robin Grey and Rose Croft throughout the week.

The party will be held from 2pm until 5pm.

■ **For more information, go to cppmarketplace.co.uk or contact Leigh Driver on forestheath@cppmarketplace.co.uk.**

PARTY TIME: Celebrations got into full swing last weekend, ahead of this coming Saturday's big birthday party

More pictures online at cambridge-news.co.uk/newmarket

Property news

06:07:16

cambridge-news.co.uk/newmarket
jude.clarke@cambridge-news.co.uk
facebook.com/newmarketnews
@property_cn
01223 434210 News
01223 434231 Advertising

NEWMARKET news

Spacious bungalow

YOUR MOVE
Lattimore Hall

Newmarket Office
16a High Street, CB8 8LB
01638 660303
newmarket@your-move.co.uk

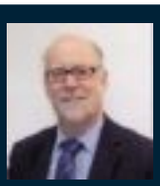

Nick Hall
Director - MARLA

Iain Lattimore
Director - ANAEA

David Locke
Mortgage Consultant

www.your-move.co.uk
*The tenancy set up fee is £240. Additional fees may apply. Please refer to the website or ask in branch for more details.

rightmove Zoopla.co.uk

©LW

Cover property

Malvern Close: £425,000

THIS spacious three bedroom chalet bungalow in Malvern Close is on the market with a guide price of £425,000.
It has accommodation including an entrance porch and hallway, an open-plan L-shaped living area with large bay window, a kitchen/dining area, a utility room, two bedrooms and a family bathroom on the ground floor.
On the first floor there is a master bedroom with en suite walk-in wet room.
Outside there is a drive with ample off-road parking, a detached single garage, gardens with lawn and a large paved patio.
For further details or to view this home, call Whatley Lane Estate Agents on (01638) 561187.

Open House
estate agents

Call: 01638 641 000 & 07422 374 215
Email: debi.reidybond@localagent.co.uk
Visit: www.openhouseestateagents.co.uk

Did you know that over 90% of home buyers now use the internet to search for their next home?

That's why new estate agent **Open House Newmarket** is based entirely online. We don't need an expensive high street office, so we can pass the savings on to you.

We offer exactly the same local estate agency services as conventional agencies, but for a more competitive fee of 0.75% inc VAT, no sale, no fee.

- Excellent personal service
- Better value for money
- **0.75% inc VAT**, no sale no fee
- Open 7 days a week
- Convenient appointment times
- Accompanied viewings

Launch offer of 0.5% inc VAT

rightmove Zoopla PrimeLocation.com The Property Ombudsman

Contact
Debi
today for a FREE
market appraisal

YOUR MOVE
Lattimore Hall

Newmarket Office
16a High Street, CB8 8LB

01638 660303
newmarket@your-move.co.uk

Nick Hall
Director - MARLA

Iain Lattimore
Director - ANAEA

David Locke
Mortgage Consultant

www.your-move.co.uk

*The tenancy set up fee is £240. Additional fees may apply. Please refer to the website or ask in branch for more details.

Primelocation.com
rightmove.co.uk
Zoopla.co.uk
The Property Ombudsman

01638 660303

NEW

Moulton **£365,000**

A fabulous opportunity to purchase a four bedroom detached bungalow situated in an enviable position set well back from the road with views over open countryside. The property offers versatile living accommodation along with well kept mature gardens. Viewing is essential to fully appreciate this home. EPC E

01638 660303

NO CHAIN

Burwell **£500,000**

A deceptively spacious four bedroom detached bungalow in this much sought after village. The property has been sympathetically updated and extended within recent times to present a fabulous family home with versatile accommodation along with an enclosed garden and detached double garage. EPC D

01638 660303

NEW PRICE

Westley Waterless **P.O.A**

A preliminary announcement of a brand new four bedroom detached chalet style home nearing completion within the popular village of Westley Waterless with its beautiful open countryside. The property offers spacious and versatile accommodation and viewing is essential to appreciate the full potential this home has to offer. EPC B

01638 660303

NEW

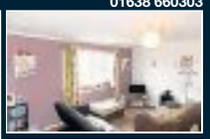

Newmarket **£180,000**

A fabulous opportunity to purchase a spacious two bedroom first floor maisonette close to the station and town alike. The property benefits from gas central heating, Upvc double glazing and allocated parking. Viewing is essential to fully appreciate this home.

01638 660303

NEW PRICE

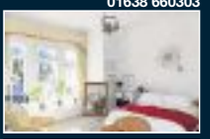

Newmarket **£165,000**

A fabulous one bedroom ground floor apartment within a grand old building situated close to the town and all facilities. The property retains much of the original charm with high ceilings and large bay windows. EPC E

01638 660303

TO LET

Newmarket **£850**

A three bedroom terraced home centrally located within the town with an enclosed garden and own parking space. Entrance Hall, Lounge/Diner, Kitchen, Three Bedrooms, Shower room, Enclosed garden, Parking space and gas central heating.

01638 660303

TO LET

Newmarket **£695**

Conveniently located first floor flat equipped with gas central heating and double glazing Entrance Hall, spacious Living/dining room, modern kitchen, bathroom, useful outside brick store shed. Open aspect to front. Sorry no pets

01638 660303

NEW

Newmarket **£175,000**

A two bedroom end of terrace home in a popular location close to the town and all facilities. The property benefits from gas central heating, Upvc double glazing and a southerly facing rear garden. Offered with no upward chain this home is well worth a look!1

01638 660303

TO LET

NEW PRICE

BURWELL **£975**

A truly deceptively spacious bungalow with both gas and solar panels. L shaped Lounge/diner, Kitchen, Three Bedrooms, Bathroom/Shower room, Conservatory, cloakroom, Outside store, Front and rear garden. Garage. EPC A

01638 660303

TO LET

Newmarket **£750**

A two bedroom detached older style cottage recently renovated with modern kitchen and bathroom. Gas central heating. Lounge/Diner. No Pets. EPC C

13 High Street Newmarket CB8 8LX
newmarket@wlea.co.uk

1 Churchgate Street Bury St. Edmunds
bury@wlea.co.uk

WHATLEY LANE

TRADITIONAL VALUES

MODERN APPROACH

www.wlea.co.uk

NEW

KENTFORD **GUIDE PRICE £400,000**

We are delighted to offer this attractive detached family home located in the sought after village of Kentford. Offering extensive accommodation including four bedrooms, family bathroom, sitting room and kitchen/diner. External benefits include front and rear garden, garage and office/studio. EPC C.

MOULTON **GUIDE PRICE £360,000**

This delightful semi-detached cottage is well-presented throughout and comprises three double bedrooms, living room, dining room, kitchen, cloakroom and family bathroom. External benefits include off road parking for multiple vehicles and a generous size rear garden. EPC E.

RED LODGE

Spacious terraced house offering master bedroom with en-suite, two further bedrooms, family bathroom, sitting room, kitchen/dining room, enclosed rear garden and garage.

£1,000 PCM

STRADISHALL

Barn conversion comprising four bedrooms, three bathrooms, kitchen/dining room, living room, study/snug, utility room, private garden, use of the communal courtyard and off-road parking.

£2,200 PCM

NEWMARKET **GUIDE PRICE £425,000**

An attractive and vastly improved detached chalet-bungalow. Offering three bedrooms, two bathroom, kitchen with central island. Externally, further benefits include an extended driveway to the front aspect and a large patio ideal for alfresco dining. EPC D.

FOR PROFESSIONAL ADVICE REGARDING THE MARKETING OF YOUR PROPERTY PLEASE CALL US NOW ON 01638 561187

*Administration fees may apply on all rental properties, contact our office for further details

13 High Street Newmarket CB8 8LX
newmarket@wlea.co.uk

1 Churchgate Street Bury St. Edmunds
bury@wlea.co.uk

WHATLEY LANE

TRADITIONAL VALUES

MODERN APPROACH

www.wlea.co.uk

NEW

SOHAM **GUIDE PRICE £339,000**

This attractive period property is located on a highly regarded road to the south east of Soham town centre. With an abundance of character, the property offers a range of accommodation including two spacious reception rooms both with Inglenook fireplaces, a fully fitted kitchen, utility area, three bedrooms, and a generous first floor bathroom. This unique cottage sits centrally within its plot and is surrounded by a mature garden with an array of shrubs and a gated off-road parking area. VIEWING IS HIGHLY RECOMMENDED EPC D.

DALHAM **GUIDE PRICE £335,000**

Delightful Grade II listed cottage offering well-presented accommodation throughout including two bedrooms, two reception rooms, kitchen, rear entrance hall and family bathroom. External benefits include off-road parking, a single garage and landscaped gardens with views over neighbouring fields.

NEWMARKET **GUIDE PRICE £265,000**

Modern first floor apartment located within a secure gated development close to the town centre. Accommodation includes three bedrooms, en-suite to master, family bathroom, open plan living/dining room and kitchen. Externally the property benefits from allocated parking. EPC B.

FOR PROFESSIONAL ADVICE REGARDING THE MARKETING OF YOUR PROPERTY PLEASE CALL US NOW ON 01638 561187

*Administration fees may apply on all rental properties, contact our office for further details

Morris Armitage

01638 560221
www.morrisarmitage.co.uk

NEWMARKET £550,000 NEW

Superbly appointed and newly constructed 4 bedroom three storey family home boasting accommodation measuring circa 2700 sq ft set in a highly desirable residential area. The property offers an integral double length garage plus a good size garden and large patio area. EPC (TBC)

NEWMARKET £350,000 NEW

Established 3 bedroom detached family home positioned on a generous size plot boasting well-proportioned rooms throughout and standing on the north side of the town centre. The property enjoys off road parking plus garage/workshop facilities with a long rear garden. EPC (E)

NEWMARKET £247,000 NEW

Excellent sized ground floor apartment with an abundance of character throughout, comprising entrance hall, living room/diner, kitchen, master bedroom with en-suite, two further bedrooms and family bathroom. With delightful communal grounds, garage and parking. No onward chain. EPC (G)

NEWMARKET £134,995 NEW PRICE

Ground floor retirement flat available to the over 55's which is located seconds from Newmarket gallops. The property enjoys an entrance hall, lounge/diner, kitchen, large bedroom and bathroom. With views over communal gardens and an allocated parking space. Viewing is advised. EPC (C)

NEWMARKET OiEO £220,000 NEW PRICE

Modern semi-detached family home set on the ever requested south side of the town centre. Comprising an entrance porch, entrance hall, living room, kitchen/breakfast room, 3 good size bedrooms and re-fitted bathroom. Boasting a fully enclosed, generous size rear garden. EPC (E)

NEWMARKET £172,500 NEW

Delightful end of terrace cottage set within a cluster of similar houses and offered for sale with no onward chain. Accommodation includes living room, kitchen, two good size bedrooms plus an upstairs bathroom. Outstanding value for money and viewing is highly recommended. EPC (D)

NEWMARKET CAMBRIDGE HAVERHILL BURWELL BURY ST EDMUNDS DOWNHAM MARKET

Morris Armitage

01638 742461
www.morrisarmitage.co.uk

BURWELL £475,000 NEW

Superbly presented 4 bedroom detached family home offering 1600 sq. ft. of accommodation forming part of an exclusive development. With ample off road parking for 3/4 cars, double garage, side gate and enclosed low maintenance garden with patio area. No upward chain. EPC (C)

SOHAM £330,000 NEW

Modern townhouse positioned within a peaceful cul-de-sac backing onto Soham Lode. Offering entrance hall, cloakroom, kitchen/breakfast room, 25ft sitting room/dining room, five bedrooms and family bathroom. With private and fully enclosed garden, garage/driveway parking. EPC (C)

BURWELL £320,000 NEW

Charming semi-detached 3 bedroom cottage standing right in the centre of this much loved village. Greatly improved and refurbished and offering well-presented rooms over three levels. Complete with a paved, low maintenance garden, garage and driveway. With no onward chain. EPC (C)

BURWELL £315,000 NEW

Recently updated modern home with spacious sitting room, refitted kitchen/breakfast room, cloakroom, three bedrooms (refitted ensuite) and a refitted family bathroom. Externally offers a pleasant fully enclosed rear garden, extensive parking and garage. Early viewing advised. EPC (C)

BURWELL £315,000 NEW

Competitively priced and superbly presented 4 bedroom semi-detached family home tucked away at the end of this quiet central village cul-de-sac. Boasting a private and enclosed rear garden with decking and irrigation system together with ample off road parking to front and garage. EPC (TBC)

BURWELL £239,995 NEW

Incredibly deceptive, charming cottage boasting generous size rooms to include entrance hall, living room, sitting/dining room, kitchen, utility area, cloakroom, two double bedrooms and first floor bathroom. Extensive decked rear garden providing attractive patio/outside area. EPC (TBC)

NEWMARKET CAMBRIDGE HAVERHILL BURWELL BURY ST EDMUNDS DOWNHAM MARKET

Jackson-Stops & Staff

jackson-stops.co.uk

CHEVELEY

A charming period cottage set in this popular village with a garage and attractive established garden.
Entrance Hall • Sitting Room/Study • Dining Room • Kitchen • Utility Room • Shower/Cloakroom • Landing • Three Bedrooms• Family Bathroom • Driveway with Parking • Single Garage • Delightful Established Garden • EPC Rating 'D'.

Guide Price £380,000

EXNING

A well presented detached family house situated in a sought after residential location with an attractive enclosed garden and garage.
• Entrance Porch • Entrance Hall • Sitting Room • Dining Room • Conservatory • Kitchen • Utility Room • Cloakroom. Landing • Bedroom 1 with En-Suite Shower Room • Two Further Bedrooms and Family Bathroom • Driveway and Parking • Garage • Enclosed Rear Garden. EPC Rating E.

Guide Price £399,999

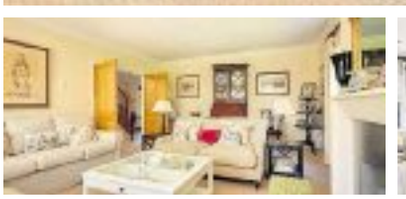

KIRTLING

A Grade II Listed thatched cottage set in an edge of village location enjoying views over open countryside with full planning permission to substantially reconfigure and extend the property.
Sitting Room • Dining Room • Kitchen • Bathroom • Three First Floor Bedrooms • Landing/Bedroom 4 • Driveway and Parking • Large Garden.

Guide Price £279,000

NEWMARKET

An outstanding and beautifully presented family house with an attractive landscaped garden within walking distance of the racecourses, Tattersalls and the town centre.
Covered Entrance Porch • Reception Hall • Sitting Room • Dining Room • Study • Kitchen/Family/Breakfast Room • Utility Room • Cloakroom • Galleried Landing • Master Bedroom with Dressing Room and En-Suite Bathroom • Guest Bedroom with En-Suite Bathroom • Four Further Bedrooms • Family Bathroom and Shower Room • Driveway and Parking • Double Garage • Enclosed Landscaped Garden. EPC Rating 'C'.

Guide Price £895,000

Newmarket 01638 662231

newmarket@jackson-stops.co.uk

Local & National reach through a network of London & Regional offices

OnTheMarket.com

PROUD TO SUPPORT East Anglian Air Ambulance

People Property Places

Jackson-Stops & Staff

jackson-stops.co.uk

WHITTLESFORD

A superb residential and equestrian property within striking distance of Cambridge, extending to 75 acres in all.
2450 sqft Single Storey House with Reception Hall • Sitting Room • Dining Room • Library • Kitchen/Breakfast Room • Utility Room • Master Bedroom with Dressing Room and En-Suite Bathroom • Two Further Double Bedrooms with En-Suite Shower Rooms. Scope for two double bedrooms and bathroom in the roof space. EPC Rating 'E'. High Quality American barns with 24 Stables • Paddocks • Manege • Arena • Garaging • Offices • Groom's Flat • Useful Outbuildings • Landscaped Grounds. EPC Rating 'E'.

Guide Price £2,750,000 FF61168

NEWMARKET

A spacious detached family house with a large garden and in a sought after edge of town location.
Entrance Hall • Sitting Room • Dining/Family Room • Kitchen • Utility Room • Cloakroom. Master Bedroom with En-Suite Shower Room • 4 Further Bedrooms • Family Bathroom • Driveway and Parking • Large Garden. EPC Rating 'F'.

Offers in excess of £510,000

NEWMARKET

An outstanding and immaculately presented house finished to the highest contemporary specification within walking distance of the racecourses and town centre.
Entrance Hall • Sitting Room • Dining Room • Kitchen/Breakfast Room • Utility Room • Cloakroom • Landing • Master Bedroom with Dressing Room and En-Suite Bathroom • Guest Bedroom with Study/Dressing Room and En-Suite Shower Room • Two Further Bedrooms • Bedroom 5/ Dressing Room • Family Bathroom • Driveway and Parking • Integral Double Garage • Enclosed Landscaped Garden. EPC Rating 'D'.

Guide Price £895,000

SWAFFHAM BULBECK

A beautiful Grade II Listed village property set in delightful grounds with an annexe and equestrian facilities.
Hall • Sitting Room • Dining Room • Kitchen/Breakfast Room • Study • Utility Room • Cloakroom. 6 Bedrooms • 3 Bath/Shower Rooms • Attic room • Self-Contained Annexe with Sitting Room/Bedroom • Kitchen and Wet Room. Driveway with Parking • Car Port • Landscaped Garden, Workshop • Store Room • 4 Bay Cart Lodge Barn • 2 Stables • 2 Paddocks • Manege.

Guide Price £1,250,000

Newmarket 01638 662231

newmarket@jackson-stops.co.uk

Local & National reach through a network of London & Regional offices

OnTheMarket.com

PROUD TO SUPPORT East Anglian Air Ambulance

People Property Places

01638 663228 **cheffins.co.uk** UNRIVALLED COVERAGE AROUND NEWMARKET

Newmarket — Guide Price £1,000,000

A substantial 5 bedroom detached house forming part of an exclusive development located south of the town centre. The property includes 4 reception rooms, a quality fitted kitchen, 3 bath/shower rooms and a magnificent galleried landing. Gardens extend in all to about 0.6 acre and include an impressive circular drive providing access to a large 4 car garage. EPC: C. NO CHAIN.

Newmarket — Guide Price £795,000

Situated in a delightful private setting, this charming Coach House has been superbly refurbished and boasts 2 large reception rooms, a magnificent kitchen/breakfast room and 4 large bedrooms, all with ensuite facilities. The property also includes a heated indoor swimming pool, an attractive walled garden and double garage with studio above. EPC: E.

Burwell — Guide Price 825,000

A charming 4 bedroom detached Grade II listed house centred in a secluded woodland garden. The Hall retains many original features including an Inglenook fireplace and exposed timbers. In addition to the 2 acre garden adjoining The Woodland Trust Priory Wood, there is a 0.5 acre paddock, a 3-stable block, 2 further loose boxes, a small manege and garage.

Kentford — £775,000

Regal Lodge is an elegant wing of a substantial Victorian house formerly owned and occupied by the society actress Lillie Langtry. The property has undergone a truly exceptional renovation and benefits from 3 generous reception rooms with period fireplaces and proscenium arch columns. Externally the property boasts an Italianate sunken garden, a new double garage with private entrance gates. EPC: D.

RICS NAEA APLA

CAMBRIDGE ELY HAVERHILL **NEWMARKET** SAFFRON WALDEN LONDON

Cheffins

Newmarket £199,950

A beautifully presented 2 bedroom mid-terraced house standing in sought-after Field Terrace Road. The impressive accommodation includes; 2 reception rooms with oak flooring, modern kitchen with built in oven and hob and modern bathroom with white suite. The property also includes an enclosed courtyard and 2 storage sheds.

Newmarket £340,000

An extended 3 bedroom semi-detached property situated in a sought-after, non-estate location. The property benefits from a sitting room with an open fireplace, an open plan dining room and fitted kitchen, a utility room and ground floor cloakroom. Additional features include a study, modern first floor bathroom, gas central heating and attractive gardens. EPC: C.

Burrough Green £114,000

A rare opportunity to purchase a 50% share of a modern 3 bedroom end of terrace house standing in a superb position adjoining open fields. The accommodation is well presented and includes a kitchen/diner, ground floor cloakroom, sealed unit double glazing and oil-fired central heating. EPC: C.

Kennett £675,000

A substantial detached 5 bedroom period property with accommodation approaching 3,000 sq ft arranged over 3 floors and with views of paddocks to the front and rear. The property benefits from 4 living rooms, period features and landscaped gardens. Viewing essential. EPC: G.

Newmarket £795,000

A brand new Regency style home set within a private courtyard close to Newmarket High Street and Rowley Mile Race Course. Finished to a high specification, the property offers impressive accommodation on 3 floors including 2-3 reception rooms, 6 bedrooms and 3 bath/shower rooms. EPC: B.

Burwell Guide Price £539,950

A beautifully presented 4 bedroom detached house standing in a prime location at the head of small cul-de-sac. The impressive accommodation includes a ground floor cloakroom, 3 reception rooms, modern fitted kitchen with built in appliances, separate utility room and 3 bath/shower rooms. A stunning family house. Early viewing recommended. EPC: D.

Freckenham £280,000

A 2 bedroom converted granary with accommodation arranged over 3 floors. The property benefits from an attractive sitting/dining room with fireplace, high ceilings, a courtyard garden and 2 allocated parking spaces. Further benefits include a large bedroom with feature fireplace, a bathroom and a second double bedroom with a feature galleried area. EPC: E.

Isleham £325,000

Wayside Cottage is a charming 3 bedroom property situated in a non-estate position. The cottage is presented in excellent condition and benefits include a sitting room with a fireplace and wood burning stove, a double aspect dining room and a modern fitted kitchen. Further benefits include a modern fitted bathroom, a garage and an established walled garden. EPC: E.

Woodditton £450,000

This 4 bedroom property is believed to date from 1850 and has a wealth of character including an Inglenook fireplace and exposed ceiling timbers. The delightful gardens include a formal lawn area, well stocked flower beds and a large vegetable garden. A large gravel driveway provides ample parking and access to a single garage and storage building. EPC: F.

Passionate about property since 1825 **cheffins.co.uk**

Thinking of Letting to USAF Personnel? Why choose Martin & Co

United States Air Force Lettings Specialists

High rents achieved for quality properties
Longer tenancies negotiated
US Base Approved Leases with Military Clauses
Life Safety Inspections Arranged & Attended
We have military personnel waiting!
Permanent Change of Station Season NOW!
Free Daily Pick Up tours from RAF Lakenheath & Mildenhall
Established Working relationship with RAF Lakenheath & Mildenhall since 2004

TENANT FIND & FULLY MANAGED SERVICES AVAILABLE

Phone **01638 596322** now for a free appraisal of your property!

01638 596322
newmarket@martinco.com
NEW BRANCH OPEN
3 Old Station Rd, Newmarket CB8 8DT
martinco.com

MARTIN&CO
Letting • Sales • Investment

Call us or visit our website for all our available properties

www.martinco.com

Martin & Co. Newmarket :
3 Old Station Road, Newmarket Suffolk, CB8 8DT • 01638 596322 • Newmarket@martinco.com

MARTIN&CO
Letting • Sales • Investment

KIRTLING - TO LET — £650 pcm

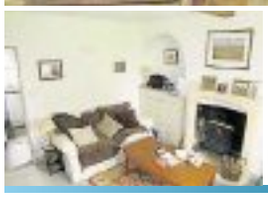

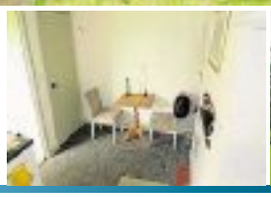

• Charming period cottage situated in this popular village close to Newmarket, overlooking surrounding countryside with woodland views, comprising entrance hall, sitting/dining room, kitchen, bathroom and 3 first floor bedrooms. Off road parking, outbuilding and garden EPC D

NEWMARKET - FOR SALE — Guide Price £335,000

• Substantially extended semi detached property for sale in this popular and sought after area, with entrance hall, sitting room, dining room, kitchen, annex area through to shower room, utility, 3 first floor bedrooms and family bathroom. Mature gardens and garage parking with further opportunity to extend (stp) EPC E

HOLYWELL ROW - TO LET — £925 pcm

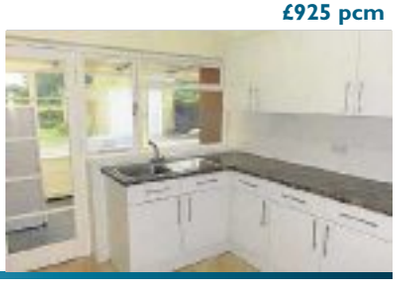

• Delightful 3 bedroom bungalow, located close to RAF Lakenheath. The property features a long private drive with large garage and workshop. Benefitting from conservatory, new decoration and brand new carpets, grass cutting service included in rent EPC F

FORDHAM - SOLD — Guide Price £279,500

• Martin & Co are delighted to offer FOR SALE, this detached bungalow in the sought after village of Fordham, the accommodation in brief comprises entrance porch, entrance hall, sitting room, kitchen/breakfast room, 3 bedrooms and family bathroom. Outside are mature gardens with driveway and garage parking CHAIN FREE! EPC E

KIRTLING - TO LET — £1,600 pcm

• Delightful 3 bedroom FURNISHED cottage in the grounds of The Fairhaven Estate providing stunning views over the private grounds and open countryside, the spacious accommodation includes a conservatory/sun room, enclosed gardens and allocated parking EPC F

KIRTLING - to let — £1,750 PCM

• Charming and extended traditional flint cottage with 2 reception rooms, 4 double bedrooms and 2 bathrooms (1 bedroom and bathroom on the ground floor) oil fired AGA range with additional halogen hob, conservatory opens on to paved terrace and large gardens with a mature pond. EPC F

let 365 sales

WE WILL SELL YOUR PROPERTY FOR 0.5%

- ACCOMPANIED VIEWINGS
- FREE EPC, 2D & 3D FLOOR PLANS
- FREE FEATURE PROPERTY ON RIGHTMOVE
- FREE PROFESSIONAL PHOTOGRAPHS

01353 720532
enquiries@let365sales.com
www.let365sales.com
3A Pratt Street, Soham, Ely, Cambs. CB7 5BH

VALUATIONS AND VIEWINGS
9am-9pm | 7 DAYS A WEEK

Wheels

Audi · BMW · Ford · Peugeot · VW · Mercedes-Benz · Vauxhall

Established 27 Years

• Fixed Price Servicing • Manufacturers' Parts used
• Courtesy Cars Available
• Valeting Service Available
• Free Collection & Delivery Service
• Sport • MPV • Family
• Servicing & MOT Preparation • Tyres • Exhausts
• Batteries • Servicing

Warm, friendly, efficient service

SPA MOTOR CO.

1 Studlands Business Centre
Exning Road • Newmarket • CB8 7SS

Tel: 01638 660100

www.spamotorco.co.uk

©LW

New 500 Riva celebrates speedboats and fun

THE FIAT 500 RIVA: Wee funster is on its way for the end of August

THE 1957 Fiat 500 was not only the cornerstone of a mobilised Italy, allowing millions of people to experience the personal freedom of car ownership, it also symbolised the rebirth of the nation, becoming inextricably linked to the Dolce Vita years during which the country rediscovered its sense of style, vitality and fun.

During the same time, another Italian icon also rose to prominence – Aquarama, the Riva speedboat. Elegant and exquisitely executed, the Aquarama was an authentic status symbol which helped Riva on its way to becoming one of the world's most respected premium boat builders.

Almost 60 years later, the two symbols of Italian style and elegance finally converge in the form of the Fiat 500 Riva. Aimed at motorists seeking the same exclusivity of Aquariva Super yacht – the current Riva icon – but in an accessible, everyday package, the Fiat 500 Riva is finished in "Sera Blue", an exclusive colour for this limited edition model and one of the most popular for the Aquariva Super, successor to the legendary Aquarama.

The convertible version also gets a new blue soft top, created exclusively for this version, while the hatchback gets a panoramic glass roof as standard, but what really sets the Fiat 500 Riva apart is the detailing: the chrome mirror caps, handles and bonnet trim. A double aquamarine line runs along the belt line, while brand new 16-inch, 20-spoke alloy wheels, with a special blue finish, have been created especially for the Fiat 500 Riva.

Inside, the dashboard is finished in hand-painted mahogany with maple inlay work, and the door sills and gear knob are also carved from a solid piece of mahogany, while the seats are trimmed in an exclusive ivory leather.

In terms of safety kit, the 500 Riva gets seven airbags, ABS with EBD, ESC (Electronic Stability Control), ASR (Anti Slip Regulation) Hill Holder and HBA (Hydraulic Brake Assistance) that helps with emergency braking.

The UK launch is due at the end of August with 1.2 69bhp, TwinAir 85bhp and TwinAir 105bhp engine options.

Prices will be anounced soon.

JAGGARD BROTHERS MOTOR VEHICLE ENGINEERS LTD

PROFESSIONAL, FRIENDLY SERVICE DELIVERED BY A CARING, FAMILY BUSINESS

2012 61 Citroen C4 Grand Picasso Vtr + 1.6 Diesel

£9,450

VEHICLE SERVICE CENTRE

• MOT
• SERVICING
• TYRES
• CLUTCHES
• BRAKES
•AIR CONDITIONING

31CARTER STREET, FORDHAM CB75NG
01638720650(OPT1)
ALL WORK GUARANTEED

2010 60 VW Golf 1.6 Diesel Match Auto

£8,995

2006 (56)	Audi A3 2.0 T Fsi S Line Special Edition	£6,995
2012 (61)	Citroen C4 Grand Picasso 1.6 Diesel VTR +	£9,495
2010 (60)	Citroen Berlingo 1.6 Diesel 5 seat, Wheel Chair Winch Adapted Ramp	£6,695
2013 (13)	Citroen C3 Picasso Auto	£7,295
2007 (57)	Citroen C8 LX Diesel 120 7 Seat	£2,995
2013 (62)	Citroen C3 Picasso 1.6 Diesel VTR+	£7,695
2013 (13)	Fiat 500 Lounge	£6,995
2009 (59)	Ford Fusion 1.4 Style Plus	£4,450
2012 (12)	Ford Fusion 1.4 Zetec	£5,995
2012 (62)	Ford Ka 1.25 Edge AC	£4,995
2009 (09)	Ford Fiesta 1.4 Titanium 5Dr	£6,495
2011 (11)	Ford Fiesta 1.6 Zetec S	£6,995
2011 (61)	Ford Fiesta 1.6 Diesel Zetec 5Dr	£6,995
2012 (61)	Ford Focus 2.0 Diesel Titanium 5Dr	£8,295
2014 (14)	Ford Fiesta 1.0 T 100ps Zetec 3Dr Bluetooth Rear Parking Sensors	£8,995
2012 (62)	Ford Focus 1.0 Ecoboost Zetec Estate	£9,950
2012 (62)	Honda Jazz 1.4 i-Vetec ES 5Dr	£6,995
2006 (56)	Jeep Cherokee 2.0 Diesel Sport	£4,450
2010 (10)	Kia Rio Domino 1.5 Diesel 5Dr	£3,995
2012 (62)	Kia Picanto 1.0 2 5Dr	£5,995
2011 (11)	Kia Ceed 1.6 3 5Dr	£6,495
2013 (63)	Kia Soul Inferno Crdi 5dr	£9,495
2012 (12)	Landrover Freelander HSE TD4 Diesel Auto Navigation Leather	£19,495
2011 (61)	Mini Cooper Pimlico Hi spec	£8,495
2012 (62)	Mini One High Spec Ac Aw	£7,995
2006 (56)	Mini One 1.6 Parking Sensors Air Con	£3,850
2015 (64)	Nissan Micra 1.2 Acenta 5Dr	£6,995
2010 (10)	Nissan Micra 1.25 Acenta 5Dr	£4,595
2011 (11)	Nissan NV200 1.5 Diesel SE Wheel Chair Ramp, Rear Parking Camera	£8,995
2013 (13)	Nissan Juke 1.6 Visia	£8,995
2012 (62)	Peugeot 107 Active 5Dr Ac	£4,995
2013 (13)	Peugeot 107 Active 5Dr Auto	£5,850
2011 (60)	Peugeot 207 1.4 Diesel Envy 5Dr	£5,450
2012 (62)	Renault Clio 1.5 Diesel Dynamique Tom Tom 5Dr	£5,995
2012 (62)	Renault Scenic 1.5 Diesel Dynamique Tom Tom Sat Nav	£9,750
2011 (11)	Seat Ibiza 1.4 Copa 5dr	£6,350
2010 (10)	Seat Ibiza 1.4 Sport 3Dr	£5,995
2013 (13)	Skoda Citigo 1.0 S 5Dr	£5,995
2012 (62)	Skoda Octavia 2.0 Diesel SE 5Dr Sat Nav parking sensors	£8,495
2007 (07)	Skoda Fabia 1.9 Diesel 3 5Dr	£3,995
2007 (157)	Suzuki Swift 1.3 GL 3Dr	£3,495
2005 (55)	Toyota Corolla 1.6 colour VVTi 5Dr	£3,695
2013 (13)	Toyota Aygo 1.0 VVTi Ice 5Dr AC Choice	£4,995
2007 (07)	Toyota Yaris 1.3 VVTi Spirit 5Dr	£4,995
2013 (13)	Toyota Yaris 1.3 VVTi TR 3Dr	£7,250
2013 (13)	Toyota Yaris 1.3 VVTi TR 5Dr Sat Nav	£7,695
2011 (11)	Toyota Yaris 1.3 Sr Auto Half Lth Sat Navigation	£7,695
2010 (10)	Toyota Prius T Spirit Auto Sat Nav Park Assist	£10,450
2010 (60)	Vauxhall Astra 1.7 Diesel Life 5Dr Estate	£4,450
2014 (14)	Vauxhall Corsa 1.4 Sxi 5Dr	£6,995
2012 (12)	Vauxhall Corsa 1.4 Exe 5Dr Ac	£5,995
2012 (62)	Vauxhall Meriva 1.4 Diesel SE Auto	£6,995
2011 (11)	Vauxhall Zafira 1.7 Diesel Exclusive 7 Seat	£7,695
2012 (12)	Vauxhall Insignia 2.0 Diesel Sri Estate	£8,995
2012 (12)	Vauxhall Astra 1.4 Excite 5Dr	£5,750
2012 (12)	Vauxhall Astra 1.6 Elite 5Dr leather automatic	£9,695
2004 (54)	Volkswagen Golf 2.0 Diesel GT 5Dr	£4,995
2010 (60)	Volkswagen Golf 1.6 Diesel Match 5Dr DSG	£8,995
2012 (61)	Volkswagen Passat 2.0 Diesel SE Sat Navigation	£9,950
2011 (11)	Volkswagen Golf 1.4 Tsi Match Hi Spec	£9,950
2011 (11)	Volkswagen 2.0 Diesel GT CC 4 Dr Lth Sat Nav	£9,995
2012 (61)	Volkswagen Touran 2.0 Diesel SE Blue Motion 7 Seat	£12,495

Commercial Vehicles

2013 (13)	Citroen Berlingo 1.6 HDi 625Kg Enterprise	£6,995+VAT
2014 (14)	Citroen Dispatch 1000 1.6 Hdi Enterprise	£8995+VAT
2012 (12)	Ford Fiesta 1.4 Tdci Van	£5,495+VAT
2012 (61)	Ford Transit Connect 1.8 Tdci T200	£5,950+VAT
2011 (61)	Ford Transit 2.2 Tdci 260 SWB Park Assist	£8,495+VAT
2014 (63)	Ford Transit Connect 210 1.6 Tdci	£8,995+VAT
2012 (12)	Ford Transit 2.2 Tdci 350 LWB Luton tail Lift	£14,500+VAT
2011 (11)	Ford Transit 2.4 Tdci 350 crewcab 1 Way Tipper	£12,950+VAT
2014 (14)	Ford Transit 2.2 Tdci 350 MWB 1 Way Tipper	£14,500+VAT
2010 (60)	Mercedes Vito 111 2.2Cdi LWB	£8,495+VAT
2012 (62)	Mitsubishi L200 Double Cab 2.5 Tdi Barbarian Auto LTH 4WD	£11,995+VAT
2013 (63)	Nissan NV200 1.5 Dci SE	£7,995+VAT
2012 (12)	Nissan Navara Double Cab 2.5 Dci Tenta	£11,450+VAT
2012 (12)	Vauxhall Astra Van 1.7 Club 1.7 CDTi ecoFLEX	£4,950+VAT
2007 (57)	Vauxhall Corsa 1.3 CDTi 16V Van	£3,495+VAT
2006 (56)	Vauxhall Combo 2000 CDTI Van	£2,495 No VAT
2011 (61)	Volkswagen Caddy Maxi C20 1.6 Tdi	£5,995 +VAT
2013 (63)	Volkswagen Transporter T30 2.0 Tdi LWB Choice	£12,495 +VAT
2013 (63)	Volkswagen Transporter T30 Startline Tdi	£11,450 +VAT

Jaggard Brothers Used Vehicle Policy

All vehicles all fully serviced prior to delivery, cambelts renewed if required. Full 12 month MOT. Any tyre below 3mm replaced before delivery.
Comprehensive Jaggard Brothers 6 month or 6000 miles (whichever occurs first) warranty.

MON-FRI 9-5 SATURDAY 9-4 SUNDAY BY APPOINTMENT

PART EXCHANGE WELCOME

01638 720650

FINANCE AVAILABLE SUBJECT TO STATUS

WWW.JAGGARDBROTHERS.CO.UK | E: JAGGARDBROTHERS.LTD@OUTLOOK.COM | 2 HAMMOND CLOSE, NEWMARKET CB8 0AZ

The social dilemma that autonomous drivers face

DECISIONS decisions – with the advancement of autonomous technology, the cars we drive could be making choices every day about which lane to be in, how fast to travel, and which route to take home.

But what happens in the event of a potential accident? What happens if a car is faced with the option of saving itself and its occupants, knowing the only way to do this might be to hit a pedestrian?

Or – it could avoid the pedestrian but put its driver and passengers at risk by swerving into oncoming traffic?

It's an interesting question and one that has been the subject of a new study.

Top-selling journal *Science* published its findings, based on a survey of 1,928 US residents, in a report named 'The Social Dilemma of Autonomous Vehicles'.

The study showed most people think an autonomous vehicle (AV) should sacrifice its passengers to minimise harm in an emergency, by doing things like swerving to avoid a group of pedestrians.

BEHIND THE WHEEL: Moral dilemma of the upcoming motoring era?

However, the subjects also said they would rather be a passenger in an autonomous vehicle that protected them no matter what, even if it meant putting other motorists or pedestrians at risk.

The study, authored by Jean-Francois Bonnefon, Azim Shariff and Iyad Rahwan said: "Autonomous vehicles should reduce traffic accidents, but they will sometimes have to choose between two evils, such as running over pedestrians or sacrificing themselves and their passenger to save the pedestrians.

"We found that participants in six Amazon Mechanical Turk studies approved of utilitarian AVs (that is, AVs that sacrifice their passengers for the greater good) and would like others to buy them, but they would themselves prefer to ride in AVs that protect their passengers at all costs."

The study also showed that respondents did not approve of regulations which made self-sacrifice mandatory, and that such regulations would make them less inclined to purchase an AV.

The study highlights an interesting moral dilemma surrounding the development of AVs – one that will need to be solved before they can enter the mainstream market en masse.

GIGAPIXEL: Camera for Bentley ad

Bentley ad uses epic NASA camera kit

BENTLEY has unveiled a groundbreaking 'gigapixel' image, featuring the new Mulsanne Extended Wheelbase in Rose Gold over Magnetic duo-tone crossing San Francisco's iconic Golden Gate bridge.

The image was created using technology originally developed by NASA to enable Mars rovers to take exploratory panoramic photographs. Viewers can use an innovative, interactive zoom function to travel from 700 metres out all the way into the Mulsanne's cabin – right down to the 4,500 individual stitches in the embroidered 'Winged B' headrest logo.

An incredible 4,425 times larger than a typical smartphone image, this extraordinary photograph is made up of 53 billion pixels (or 53,000 megapixels).

Suffolk Motors (Newmarket) Limited

For All of Your Vehicle Service and Repair Needs

Air Conditioning re-gas £35.00

Suffolk Motors is a long established company specialising in both car and van service and repairs. We have a fleet of loan cars and vans to ensure that you can stay on the road whilst your vehicle is being attended to. We have the most modern equipment to assess your vehicle and to ensure that we can diagnose and repair in double-quick time.

Having been established since 1998 you can be assured of a high quality - great value for money service for your car or van. We offer a no-nonsense, honest evaluation of your vehicle - that allows you to make a choice that is right.

Establishes 18 Years

• Servicing and repairs to all makes and models of cars and vans • Class 3 and 4 Mot's available • Clutches • Cambelts And Waterpumps • Tyres • Batteries • Diagnostics • Air-Con Servicing • Free Courtesy Vehicles • Free Estimates • All Work Guaranteed

67c Exning Road, Newmarket, Suffolk, CB8 0EA

01638 662087 | www.suffolkmotors.co.uk

©LW

EXCEPTIONAL OFFERS ON SERIOUS FUN
NOW AVAILABLE WITH 0% APR*

MAZDA 2

WITH A £750^ MAZDA DEPOSIT CONTRIBUTION

MAZDA 3

WITH A £1,000^ MAZDA DEPOSIT CONTRIBUTION

EMG MOTOR GROUP

EMG Mazda Cambridge
379-381 Milton Road, Cambridge, CB4 1SR
01223 656117 www.emg-mazda.co.uk

zoom-zoom

The official fuel consumption figures in mpg (l/100km) for the Mazda Range: Urban 30.4 (9.3) - 74.3 (3.8). Extra Urban 51.4 (5.5) - 88.3 (3.2). Combined 40.9 (6.9) - 83.1 (3.4). CO_2 emissions (g/km) 161 - 89.

The mpg figures quoted are sourced from official EU-regulated test results obtained through laboratory testing. These are provided for comparability purposes only and may not reflect your actual driving results.

Retail sales only, subject to availability for vehicles registered between 01.07.16 and 30.09.16 at participating dealers. T&C apply. *0% APR Mazda Personal Contract Purchase available on all Mazda2 and Mazda3 models. ^£750 Mazda2 petrol models and £1,250 Mazda2 diesel models. Excludes Sport Black. Finance subject to status, 18s or over. Guarantee may be required. Mazda Financial Services RH1 1SR. Models shown: Mazda2 75ps SE, OTR from £12,195. Mazda3 120ps SE, OTR from £17,395. Models shown feature optional Soul Red Metallic paint (Mazda2 £660 and Mazda3 £670). OTR price includes VAT, number plates, delivery, 12 months' road fund licence, first registration fee, 3 year or 60,000 mile warranty and 3 years' European Roadside Assistance. Test drives subject to applicant status and availability. Details correct at time of going to print. Not available in conjunction with any other offer unless specified.

EMG Anglia Ltd, trading as EMG Mazda Cambridge is a credit broker not a lender for this financial promotion. We can introduce you to a limited number of carefully selected finance providers and may receive a commission from them for the introduction.

BUILT TO THRILL, DESIGNED TO STAND OUT

ALL-NEW MAZDA MX-5

0% APR**
WITH A 50% DEPOSIT

EMG MOTOR GROUP

EMG Mazda Cambridge
379-381 Milton Road, Cambridge, CB4 1SR
01223 656117 www.emg-mazda.co.uk

zoom-zoom

The official fuel consumption figures in mpg (l/100km) for the all-new Mazda MX-5 range: Urban 30.4 (9.3) - 35.8 (7.9). Extra Urban 51.4 (5.5) - 57.6 (4.9). Combined 40.9 (6.9) - 47.1 (6.0). CO_2 emissions (g/km) 161 - 139.

The mpg figures quoted are sourced from official EU-regulated test results obtained through laboratory testing. These are provided for comparability purposes only and may not reflect your actual driving results.

Retail sales only. Subject to availability at participating dealers only on vehicles registered between 01.07.16 and 30.09.16. T&C apply. **0% APR Mazda Conditional Sale available on all all-new Mazda MX-5 models. Finance subject to status, 18s or over. Guarantee may be required. Mazda Financial Services RH1 1SR. Model shown: all-new Mazda MX-5 160ps SE-L Nav, OTR from £21,095. Model shown features optional Soul Red Metallic paint (£670). OTR price includes VAT, number plates, delivery, 12 months' road fund licence, first registration fee, 3 year or 60,000 mile warranty and 3 years' European Roadside Assistance. Test drives subject to applicant status and availability. Details correct at time of going to print. Not available in conjunction with any other offer unless specified.

EMG Anglia Ltd, trading as EMG Mazda Cambridge is a credit broker not a lender for this financial promotion. We can introduce you to a limited number of carefully selected finance providers and may receive a commission from them for the introduction.

motors marketPLACE

cambridge-news.co.uk/bookonline

01223 666637

Ford

FORD FIESTA TITANIUM AUTO

1.4ltr, 2011, Morello, 3 Door Hatchback, 45287 mls, excel cond, 9 mths mot, FSH, A/C, CD, E/W, many extras.

£5,600 ono

07969 461119

Vauxhall

VAUXHALL AGILA DESIGN

1.2ltr, 2009, Silver, 5 Door Hatchback, immac cond, 6 mths mot, FSH, 27k miles

£4,700 ovno

01223 300360

Nissan

NISSAN ALMERA 1.5 S

Blue, 5 Door hatchback, 2002 '02' Reg. FSH, Manual, 90,000 Miles, MOT til Feb 2017. Air Con, E/W, CD Player, low insurance, very economical. Excellent Condition.

£695

cambridge (t) 07881633006 or 01223 214818

motors marketPLACE
cambridge-news.co.uk

Motorcycle Accessories & Spares

RST Tractech Evo gloves RST TractechEvo leather motorbike gloves,size XL in red and black.mint condition like new. £50 Tel: 07899 930612

Volkswagen

VOLKSWAGEN EOS SPORT T FSI

Excellent electric hard top convertible, low mileage. In a lovely Navy blue. Looked after and loved. The heated seats are great. Very responsive and fast out of the blocks. The leather is in great condition. 2ltr, 2007, Blue, Convertible, 97000 mls, excel cond, 4 mths mot, FDSH, ABS, A/C, alarm, alloys, CD, C/L, airbag, E/M, E/W, h/seats, PAS, S/Roof

£4499 ovno

07769723304

VOLKSWAGEN UP 1.0 BLUE MOTION TECH

3 door, petrol ,black, 12 reg, mileage 46,034, 2 owners from new, air con, electric windows, remote central locking, MOT June '17. No road tax applicable, excellent condition.

£4,500 ono

07947 775475 or 01223 832971

Cars Wanted

WANTED

VAUXHALL OMEGA V6 OR

VOLVO S80

Tel: 01223 264964

cambridge-news.co.uk
BOOK ONLINE

Motorcycles

All Motorcycles / Scooters Urgently Wanted For Cash!
Any condition/ any age.
From Mint Condition to Crashed, Damaged and Non Runners.
Absolutely anything considered.
Instant Cash paid on collection.
Tel: 07713 082982 / 01480 407754
BLACKCAT BIKES ©LW

Caravan Accessories

INNER Tent for Awning Unused, 2 Berth £25 ono Tel: 01480 217097

motors marketPLACE

Cars Wanted

WE'LL BUY YOUR CAR OR VAN

£500 - £20,000

CASH ON COLLECTION
FAST FRIENDLY SERVICE Anytime 24/7
WE ARE LOCAL FRIENDLY BUYERS
Get a Free Quote at
www.webuyyourcarforcash.co.uk or Call:
01223 480058 ©LW

WE BUY ANY CAR/VAN

BEST PRICES guaranteed don't delay

£750 - £25,000

CASH TODAY - WE COME TO YOU

- LOW MILEAGE
- HIGH MILEAGE
- MOT FAILURES
- VANS
- 4x4 LHD
- CLASSICS
- CAMPERS
- DAMAGED

ANYTHING CONSIDERED
Fast Friendly, Reputable, Local Buyer

07944 787899

24/7 POLITE SERVICE
We Pay More ©LW

A.A Wanted

Cars, vans, pick-ups, 4x4's, Caravans, Motor Homes
with or without MoT, cash paid on collection
Open 7 days a week

07748248637 ©LW

CHARLTON Recycled Autoparts

OLD CARS WANTED
FOR RECYCLING & DISPOSAL
FREE COLLECTION
Call us today on 01223 832656

Direct online link to DVLA for quick Certificate of Destruction. ATF Licence number 751198
*Free collection within 30 miles ©LW

On the Road

cambridge-news.co.uk/bookonline
Private: 01223 666637
Trade: 01223 434291

In Car Entertainment

ALPINE CAR STEREO SET CDE—W235BT in car radio set, unwanted gift £60 ovno Tel: 07818 328942

FREE LISTINGS
classifiedmarketplace.co.uk

MOTOR ADS ARE NOW GOING Mobile

motors marketPLACE
cambridge-news.co.uk/bookonline

market PLACE

Buy & Sell on the GO

• cambridge-news.co.uk/bookonline • 01223 666637

For the Family

cambridge-news.co.uk/bookonline
Private: 01223 666637
Trade: 01223 434291

Baby & Nursery Equipment

CHICCO Magic Stars Cot Mobile Pink projects images of stars and planets onto walls sound sensor activates when baby cries and musical melodies remote control excellent condition £15 Tel: 07935 297240

TOMY BABY MONITOR Digital video monitor, model no. SRV400. PC compatible. Instructions supplied, picture available. £50 ono Tel: 07979 997375

HIGHCHAR Baby highchair V.G.C. NO SPLITS or Tears folds flat for easy storage £10 Tel: 01480 214229

Child Safety

BABY DAN CONFIGURE GATE Baby den, room divider or pet enclosure with mat. Instructions supplied. Picture available. £40 ono Tel: 07979 997375

CAR seat Baby car seat Virtually new colour grey make BRITAX £10 Tel: 01480 214229

Bicycles & Accessories

WANTED

Old Racing Cycles

And frames.
1920s - 1980s.
Any condition.

Tel: 01642 555168 or 07990 972470

RALEIGH Bicycle Man's Bike, Raleigh Storm, 15 Speed Shimano Gears, Used. £50 ono Tel: 01480 217097

DUNLOP Bicycle Man's Bike, Dunlop Sport, Used. £40 ono Tel: 01480 217097

Books, Magazines & Videos

CRIME BOOKS FOR SALE 19 books both hardback and paperback, good condition, including Christie, Dexter, Marsh, Marston, Graham, Sayers, Jennings and Conan Doyle. £10 ono Tel: 07977 867361

BOOK FOR SALE CGP GCSE German Complete Revision & Practice book with audio CD .Excellent condition. £5 Tel: 01480 437262

BOOK FOR SALE The Lego Ideas Book (hardback), in excellent condition. £5 Tel: 07977 867361

Clothes for Her

MEN'S leather jacket Hand made, blazer style black leather jacket (soft goatskin). 42—44 chest. Very good condition — as new. Single vent with 3 outer & 1 inner pocket. £30 Tel: 01223 232653

MEN'S leather jacket Hand made blazer style black leather jacket (soft goatskin)). 42—44 chest. Very good condition. Single vent with 2 outer & 2 inner pockets. £30 Tel: 01223 232653

VERY PRETTY EMMA HOPE SHOES antique gold satin, peep—toe, high—heel, embroidered mules by sought—after top British designer, some marks on heels. EU 38 / UK 5. £25 ono

DRESS FOR SALE 'Coast' sleeveless size 16 long dress in cerise, pleated, v neck , worn only once . Excellent condition. £25 ono Tel: 07977 867361

LADIES CLOTHES Bag of ladies clothes size 18 , very good condition, includes tops, trousers, jumpers and jeans. £5 Tel: 07977 867361

LADIES JEANS FROM EVANS. SIZE 24. BRAND NEW, NEVER WORN, LABELS ATTACHED. DARK BLUE, WIDE LEG FIT £15 ovno Tel: 01223 441791

LADIES CLOTHES Large bag of size 10/12 ladies clothes for sale in excellent condition. Includes jeans, tops, skirts. £10 ono Tel: 01480 437262

DENIM Jacket size 12, classic style, very good condition, back length 22 ins, mid—blue £18 ono Tel: 01223 246115 or 07817 650108

Clothing Accessories

NO - NO FEMALE HAIR REMOVAL SET

As seen on the TV, unwanted gift, still in the box, never been used.

£95

07818 328942

BOOK via MOBILE

Legal Services

Inheritance

Local, affordable, fixed fee legal services.
Arrange a free no obligation home visit to discuss:-

- Making your Will
- Arranging a Lasting Power of Attorney
- Care Fees Planning
- Estate & Inheritance Tax planning
- Probate

For more information, or to arrange your daytime or evening home visit, please call your local office.

218 Cherry Hinton Road, Cambridge T: 01223 795050
17 Market Street, Ely T: 01353 723106

www.inheritancewills.co.uk

Welcome to peace of mind… ©LW

Newspapers & Magazines

MAGAZINES Practical Wireless (about 80), plus a few other TV and electrical magazines. Buyer to collect from Great Shelford area. Answerphone. £5 Tel: 01223 844039

PRACTICAL Householder Magazine Copies from 1975 to 1986 plus some 1988/89. Over a 100 magazines. Buyer collects Great Shelford. Answerphone. £10 ono Tel: 01223 844039

MAGAZINES Woodworker:—June 1989 to June 2000. Over 130 magazines. Buyer to collect Great Shelford. Answerphone. £20 ono Tel: 01223 844039

AIRZOOKA CHILDRENS TOY Blasts harmless blast of air up to 20 feet. Boxed with full instructions. Picture available. £5 ono Tel: 07979 997375

Toys & Games

CHILD SIZE POOL TABLE 91 x 51 x 21cm. Looks just like the real thing. With 2 cues, triangle, all balls, block of chalk and brush. Great condition. £20 Tel: 01954 260769 or 07952 423463

JIGSAW PUZZLES 13 jigsaw puzzles for younger children including Thomas,Winnie the Pooh, The Tweenies, Bill & Ben, Spell a Puzzle. £6.00 ono Tel: 07977 867361

Watches & Jewellery

ACCURIST LADIES WATCH gold plated strap with safety chain, overall length of watch 18cm, used in good working condition. new battery ideal gift £5 Tel: 07935 297240

AVON Tilly Watch Avon Tilly Watch brand new never worn £15 ono Tel: 07900 588795

BOOK via MOBILE

Mind, Body & Soul

cambridge-news.co.uk/bookonline
Trade: 01223 434291

Disability

STAIRLIFTS

STAIRLIFTS FULLY FITTED £1395.00
SECONDHAND FROM £795.00

MOBILITY SCOOTERS FROM £395
ADJUSTABLE BEDS, WALKING AIDS
RISE & RECLINE CHAIRS FROM £595
WHEELCHAIRS
BATHLIFTS, SMALL AIDS

BEEMOBILE 01223 246425 ©LW

CAMBRIDGE MOBILITY

Wheelchairs, scooters, bath/kitchen aids, recliner chairs, sales and service.

Tel: 01223 830084
Unit 11, South Cambs Business Park, Babraham Road, Sawston, CB2 4JH. ©LW

LITTLE KICKS

Keep on running
Get hot on your heels with extra cash

market PLACE

Massage & Therapy

Chinese Mixed Massage

New in Cambridge!
Professional Massage
07404844686 ©LW

NEWMARKET BABE Fun And Friendly Massage.Mon—Fri 10 til late.Same Day Appointment.Parking Available. 07565 796258

BOOK ONLINE

Wedding Directory

cambridge-news.co.uk/bookonline
Trade: 01223 434291

WEDDING Dress under skirt UNDER SKIRT FOR WEDDING GOWN WITH HOOP.NEVER WORN STILL IN WRAP £25.00 ono Tel: 01954 230204 or 07759 203044

It's Mobile!
BOOK ONLINE
cambridge-news.co.uk

Are these the TOYS you were looking for?

marketPLACE
cambridge-news.co.uk/marketplace

Pets ▾
cambridge-news.co.uk/bookonline
Private: 01223 666637
Trade: 01223 434291

Aquaria, Fish & Accessories

CORAL TECH
40B Green End Road, Cambridge, CB4 1RY
(01223) 425561
CAMBRIDGECORALTECH.CO.UK

Dogs

COCKER SPANIEL PUPPY

Bitch, black and tan, chipped, wormed and first injections.

Ready now, can be seen with mother.

£500

01440 761005

Dogs

LABRADOODLE Puppies. Beautiful labradoodle puppies. 8 weeks old. Chocolate and apricot, dogs & bitches. Ready now. Microchipped. £650 Tel: 01440 705187 or 07909 412035

in print, online and mobile

Home ▾
cambridge-news.co.uk/bookonline
Private: 01223 666637
Trade: 01223 434291

Aerials & Digital Receivers

TV Aerial Service
FREE Call Out, FREE Quotation
• Discount TV Aerials
• Aerial & Satellite Repairs
• Aerial & Satellite Points
• Television Wall Mounting
Freeview | Sky HD | freesat | Freeview HD
SAME Day Service!
CALL LOCAL 01604 529 407
CALL MOBILE 07551 125 850
www.tv-aerials.co.uk

Audio Equipment

RECORDS RECORDS RECORDS WANTED

*Quality record collections wanted -

No collection too large. Cash on Collection

Genres of interest:

MODERN JAZZ, FOLK, BLUES, SOUL / R&B, REGGAE, SKA, PROGRESSIVE ROCK, CLASSIC ROCK, PSYCHEDELIC, PUNK & POST PUNK and WORLD MUSIC

Also interested in Memorabilia, DEMOS, Posters and handbills.

Would love to hear from you,

PLEASE CALL MIKE ON:

07879 826689

Beds, Bedding, Bedrooms

BEDROOM CHEST OF DRAWERS FROM PINE DIRECT. SOLID PINE. 2 TONE COLOUR. CREAM WITH NATURAL PINE TOP, HANDLES & PLINTH. VGC. 1 YEAR OLD. BUYER TO COLLECT. QUICK SALE NEEDED £65 ovno Tel: 01223 441791

'HOGWARTS' GOTHIC BED Suit Goth, Harry Potter, vampire / fantasy fan etc., L (overall) ca. 1820mm, W 1270mm, H 2180mm. Bed base 1740 x 1190. Hardly used. Bargain. £75.00 ono Tel: 01353 775037 or 07740 435573

3—DRAWER UNIT DESIGNED TO FIT INSIDE DOUBLE WARDROBE — W86cm/H60cm/D46cm — VGC £15 ono Tel: 07811 532465 or 01480 474030

BED 3 foot grey metal contemporary bed frame and memory foam mattress. Good condition. Witchford Nr Ely £45.00 Tel: 07817 592438

PINK/BEECH Chest Malibu Pink/ Beech 4 + 2 Drawer Chest 93H x 70W x 40D cms, good condition £10 Tel: 01638 676628

MATCHING PAIR OF WOODEN BEDSIDE TABLES. 1 DRAWER. VERY GOOD, AS NEW CONDITION. WILLING TO SELL SEPARATELY £15 ovno Tel: 01223 441791

PINK/BEECH Bed Unit Malibu Pink/Beech Over Bed 3 Cupboard Unit (x 1 Overhead Cupboard) 181H x 100W x 40D cms £5 Tel: 01638 676628

PINK/BEECH Combi Unit Malibu Pink/Beech 2 Door Wardrobe/TV Unit with Shelving + 1 Drawer 181H x 121W x 50D cms £5 Tel: 01638 676628

BEECH 7 Drawer Chest Malibu Beech 7 Drawer Chest 124H x 39W x 40D cms, as new £15 Tel: 01638 676628

PINK/BEECH Desk Malibu Pink/ Beech 3 Drawer/3 Bookshelf Desk 72H x 120W x 49D cms, good condition £20 Tel: 01638 676628

PINK/BEECH Drawer Unit Malibu Pink/Beech 3 Drawer Bedside Chest 60H X 39W x 40D cms, good condition £5 Tel: 01638 676628

WARDROBE Solid wood antique pine double hanging with centre mirror and drawers below. v.g.c. £80 Tel: 01353 664572

Computer Accessories

COMPUTER monitor + accessories Logitech wireless keyboard and mouse PLUS 19" flat screen colour monitor. Excellent condition —as new. £50.00 ovno Tel: 01480 436868 or 07561 386313

COMPUTER DESK ON WHEELS WITH PULL OUT TRAY & FOOTWELL SHELF — W77cm/H76cm/D50cm — VGC £15 ono Tel: 07811 532465 or 01480 474030

CANON SCANNER Canon CanoScan LiDE 100 scanner.Very good condition. £10.00 ono Tel: 07977 867361

Games Consoles & Games

X—BOX 360 GAMES 3 games : 'Call of Duty Advanced Warfare', 'Sniper Elite V2' and 'Operation Flashpoint Red River'All in excellent condition £15 ono Tel: 07977 867361

NINTENDO DS GAMES 9 Nintendo DS games including Shrek, Harry Potter in excellent condition. NB 2 games without cases. £7.00 Tel: 07977 867361

Dining Furniture

DINING TABLE and 6 CHAIRS Table 80cms x 120cms extending to 200cms. Mid—oak. £20 ono Tel: 01638 676628

OFFICE cabinet Oak effect 73h x 45d x 75w 2 shelves. Excellent condition — new last year. £20 Tel: 01638 744288 or 07821 540470

3 DRAWER UNIT 48cms wide. Mid—oak. £5 ono Tel: 01638 676628

ERCOL TABLE and 4 Chairs Windsor. Blonde. Beech £100 Tel: 07889 123113

DRESSER 85cms wide. Mid—oak. £20 ono Tel: 01638 676628

SIDEBOARD 85cms wide. Mid—oak. £20 ono Tel: 01638 676628

DIY & Tools

10 stainless steel round cafe trays, identical approx' 12" diameter. Ideal for use in a café, for a wedding party or at home or look lovely under houseplants. As new. £10 Tel: 07867 603615

ALLOY Extending Ladder Youngman Mercury Lightweight alloy ladder with stronger rungs.2 piece 11ft.extends to 20ft. good condition.Huntingdon £20 Tel: 01480 432393

BUILDER'S stepladder Heavy duty timber step ladder with five treads £10 Tel: 01480 436868 or 07561 386313

Home Appliances

HENRY Vacuum cleaner Hardly used red Henry vacuum, all tools and bag. First class condition £50 Tel: 01954 250960

PASTA MAKER Argos pasta maker in excellent condition for sale, hardly used. £10 ono Tel: 07977 867361

RUSSELL hobbs hoover 1800w compact cyclone hoover.cost £52.buyer collects cb1 area £15 Tel: 01223 242858

RUSSELL hobbs hoover 1800w compact cyclone hoover.cost £52.buyer collects cb1 area £15 Tel: 01223 242858

ZANUSSI WASHING MACHINE Model ZWH7148P Due to house move. £100 Tel: 01799 522262 or 07889 123113

Household Miscellaneous

NEW TWIST PILE CARPET

33ft x 13ft, neutral beige, bleach cleanable, stain resistant, 10 year guarantee, cost over £900 will accept £245.

Can deliver

07881 934793

BOAT Seat for cabin cruiser Blue and grey seats, with arm rest and also aluminium supporting pole, ideal for cabin cruiser, measures approx 17inches by 17 inches. st ives. £24 Tel: 07791 034695

CORNER DESK/WORK STATION Solid wood, pine effect suitable for bedroom or home office. Slight damage to desk surface. Picture available, can deliver. £20 ono Tel: 07979 997375

DELONGHI Mini Oven Electric model for cooking in white, 1400 watt, with time ,temp and power settings, easy use, efficient, in good condition. st ives £29 Tel: 07791 034695

FILING cabinet 4 drawer standard type, excellent condition, with some suspended files and the locking key, situated in Fulbourn, may help with delivery if very local. £25 Tel: 07867 603615

GENERATOR HONDA EX350 GENERATOR. IDEAL FOR CARAVAN /MOTORHOME. LEADS FOR BATTERY CHARGING GOOD WORKING ORDER, FULLY SERVICED. £65 Tel: 01354 694580

LE CREUSET FONDUE SET Enamelled cast iron pot, stand, burner and forks for 6 people. Instructions, cook book and spare lighters. Picture available. £40 ono Tel: 07979 997375

NATHAN unit Nathan teak wall unit/book case cupboard at bottom shelves above 84cmW 34cmD narrowing to 24cm 157cmH excellent condition buyer collects £60 ono Tel: 01223 236892

SEWING Machine Singer hand, Mid fifties, in carrying case with Singer mat, instructions, extension board, attachments and bobbins. In very good order. Answerphone. £30 Tel: 01223 844039

SMALL portable gas heater Takes butane cans, piezo electric, compact to heat up small area or for camping etc.adjustable position Black with one full gas can.st £19 Tel: 07791 034695

BLACK rucksack Nominal 20 inches high 17 inches wide, four zip pockets, breath able rear section. Ideal for airlines camping etc st ives £9 Tel: 07791 034695

GENTS Goliath black boots Heavy duty,ideal for warehouse other, steel toe cap,slip resistant,anti static, size 9, 43. st ives £18 Tel: 07791 034695

PRINTS BEAUTIFUL PRINTS OF LEOPARDS AND LIONS BY RALPH THOMSON MBE. SIZE 22"X16". 2 PRINTS.RING AFTER 7pm £65 ovno Tel: 01353 861222

RUMTOPF German Fruit preserving jar with lid, holds 6 lt, lovely colours, very good condition £20 ovno Tel: 01223 246115 or 07817 650108

1960'S BOTTLE OF HAIG DIMPLE WHISKEY. UNOPENED, SEALS & WIRE INTACT. VALUED AT £70. £50 ovno Tel: 01223 441791

CAMPING Gaz Compact unit with two burners, grill,regulator and hose for camping, barbecues etc, st ives £15 Tel: 07791 034695

CAMPING chairs 2 x canvas chairs with foot rest fitted.buyer collects.cb1 area £10 Tel: 01223 242858

FREEZER 3 DRAWER FREEZER . MAKE BOSCH HARDLY USED. FITS UNDER WORKTOP, GOOD WORKING ORDER . £65 Tel: 01354 694580

SHOPPING trolley Brand new shopping in check pattern waterproof fabric £10 Tel: 01480 436868 or 07561 386313

WEDGWOOD Jasperware Pale Blue. 10 items collected in 1970's, includes Christmas 1975 mug. £50.00 Tel: 01223 720113

WINDOW blind vertical blind for window recess— 1750 wide 1140 deep— Passion red— never used £30 Tel: 01954 212386

SINGLE sleeping bag Blue for camping with carry bag. st ives £5 Tel: 07791 034695

Kitchen Electrical Appliances

ELECTRIC OVEN AND HOB Tecnik oven and extractor, Zanussi ceramic 4—plate hob, stainless splashback. No meat cooked in any. vgc. Will split. Units also available. £75 ono Tel: 01353 775037 or 07740 435573

FRIDGE & Freezer 1 large 6 foot tall Indesit fridge almost new. £40, 1 large 6 foot tall Whirlpool freezer £30, 1 small under counter fridge v.g.c., £20. £80.00 ono Tel: 07873 462843 or 07873 462843

VINTAGE SWAN ELECTRIC KETTLE Deco—style, chrome Swan Brand electric kettle, full working order, collectable, all original late 50s, excellent condition. £50 ono Tel: 01353 775037 or 07740 435573

FOOD PROCESSOR Kenwood food processor for sale with attachments, good working order. Approx 10 years old. £10 ovno Tel: 07977 867361

WHIRLPOOL Washing Machine Great condition, recent model, white, may deliver if required. £75 Tel: 01353 721848

Kitchen Furniture & Fitments

SHAKER STYLE KITCHEN UNITS pine—effect corner unit with carousel, 340mm base unit, 1000mm wall unit with 3 shelves, electric oven, ceramic hob, extractor, vgc. Will split £100 ono Tel: 01353 775037 or 07740 435573

KITCHEN Chairs 4 polished pine kitchen chairs, used but very satisfactory condition. Sawston £15 Tel: 01223 571143

Lounge & Conservatory Furniture

2 CLASSIC DECO—STYLE ARMCHAIRS Genuine vintage. Aluminium frames, stylish oak(?) arms / front legs. W 62. H 91.5cms. Ideal conservatory, summerhouse, cottage etc. vgc. £90 ono Tel: 01353 775037 or 07740 435573

SWIVEL chairs 2 x leather black swivel chairs,high backs fitted on wooden frame complete with 1 foot stool to match.buyer collects.cb1 area. £70 ovno Tel: 01223 242858

ANTIQUE chest Antique chest/ storage trunk with antique lock.Ideal for stripping and repainting. Nice old item £20 Tel: 01480 436868 or 07561 386313

BROWN leather sofa Two seater brown leather sofa.New condition..Buyer collects from Elsworth, .. £99 Tel: 01954 267800 or 07776 184220

CHAIR Dark leatherette chair in Green, with foot stool. VGC. £80 Tel: 01223 563395

THREE piece suite — 3 seater and 2 chairs, Rose pink, scotch guarded, Fire proof, very comfortable, very good condition £95 ono Tel: 01223 300987

CANE furniture Two new cane chairs with cushions Buyer to collect £75.00 Tel: 01638 730181 or 07443 337567

CORNER desk Oak effect with 4 shelves 73h x 94w x 94d Excellent condition — new last year. £25 Tel: 01638 744288 or 07821 540470

BROWN leather sofa Brown leather sofa in new condition.. £99 Tel: 01954 267800 or 07776 184220

Records, Tapes, CDs & DVDs

DVD'S FOR SALE 30 DVDS INC STIR CRAZY, IDENTITY THIEF, TOP GEAR, RANGO,SMALL SOLDIERS, OPEN SEASON 2.AIR BUDDIES,DIARY OF A WIMPY KID. EXCELLENT CONDITION £15 ono Tel: 07977 867361

PRE recorded music cassettes over 100 music cassette tapes—range from U2 to classical— many only listened to a couple of times £20 Tel: 01954 212386

GLEE DVD Complete season 1 of Glee, in excellent condition. £4.00 ono Tel: 07977 867361

Building Materials

UPVC WINDOW 1480 x 916mm, used, vgc, double—glazed, rosewood, fixed centre pane, 2 x side—hung casements, brass effect handles, locks and keys. £60 ono Tel: 01353 775037 or 07740 435573

HANDMADE Bricks Cambridge yellow/ multi coloured bricks for sale.Please call for more information. £1 Tel: 01354 638977

TVs

SAMSUNG TV Samsung 26" flat screen TV with digibox. Excellent picture quality £25.00 ovno Tel: 01480 436868 or 07561 386313

BOOK ONLINE

Services ▾
cambridge-news.co.uk/bookonline
Trade: 01223 434291

Aerial & Satellite Services

TV AERIALS, HOME CINEMA, SATELLITE & CCTV
AUTHORISED INSTALLER
0800 917 41 49
07903 187 837
FREE ESTIMATES
www.DWS-LTD.CO.UK

Book via Mobile 24/7
cambridge-news.co.uk
BOOK ONLINE

Building Services

Admdrains@yahoo.co.uk
Bricklayers, ground works, patios
Driveways, fencing, drainage, brickwork
Andrew Macdonald
No job to small, extensions, all types of building work
07970040970, 01638 484317
Cambridgeshire, all areas
Ring for a quote

UrbanEdge CONSTRUCTION
Tel: 01279 717937
Give your project the Urban Edge
Offering a quality building service for new build and property improvements in the Cambridge area. Experienced tradesmen, excellent reputation, reliable service. From a simple wooden floor or a full refurbishment to a complete new house, we can provide it all.

Carpet & Flooring Fitting Service

CUT-PRICE CARPETS
The Small Shop with Big Savings
cutpricecarpets@hotmail.co.uk
Carpets beds and rugs
Fitting arranged, home selection
Free estimates
We can beat any quote!
Mon-Fri 9:00-4:00pm
Sat-Sun 10:00-3:00pm
Open 7 Days a week
175 Mill Road, Cambridge CB1 3AN
Tel: 01223 210337
Special Offer Or Rugs

Building Plans & Surveys

DRAWINGS Prepared for planning and building regulations applications. Complete Service. Free advice. Tel: 01223 513302 or 07970 065449.

Education & Tuition

HOME tuition—Cambridge Education and Training. 100s of private tutors. www.cetcambridge.co.uk Tel: 01487 812628.

BOOK ON MOBILE
classifiedmarketplace.co.uk

Electricians

NEED AN ELECTRICIAN?
To change broken sockets, put up those new lights, do a complete rewire or in need of a certification?
We are a Father and Daughter team
30 years experience
Hold enhance certificates
Call Gareth on:
01223 781996 • 07770 388608
Or email: bgselecltd@btinternet.com

Fascias, Soffits & Guttering

GUTTERS
Cleared, Serviced & Repaired
Free quote 7days
Friendly service
Call Francis
01223 832326
07984 055460

Fireplaces

WARD SOLUTIONS Ltd
Wood Burning Stove Specialists
for the professional installation wood burning stoves
Please call for a free local no obligation quote:
0800 3579291 or 07735 019880
info@wardsolutions.co.uk

General Maintenance

CB PROPERTY MAINTENANCE
• All roof work • Guttering & Fascias
• Brickwork • Carpentry • Rendering
• Plastering • Painting & Decorating
Free quotes call 01638 778026
cbpropertymaintenance.co.uk

PROPERTY MAINTENANCE
LOCAL MAN, NO JOB TOO SMALL
• Plastering
• Tiling
• Painting & Decorating
• Repairs
• Kitchens Fitted
• Help with D.I.Y.
Call John on Mobile
07752 374707

Man & Van

MAN with van, removals, house/ garage clearance, ideal for small jobs. Tel: 07990 781969 or 01223 420409.

Painting & Decorating

J & S PAINTING AND DECORATING LTD
All Interior and Exterior Painting
Friendly and Reliable Family Run Business
Please Call For a Free Quote
Tel: 01223 779979
Mob: 07788 765093

Gas & Heating

AcraTech
Domestic Gas Servicing, Repair and Installations
Landlord Certificates, Gas Safety Checks
Heating and Plumbing
Solar Installations
Phone: 01638 742998
Email: plumber@acratech.co.uk

ABOUT TO DECORATE?
FREE ESTIMATES
All interior and exterior work, wallpaper & tiling.
For a professional service with 35 years experience call Ray on:
☎ 07957 963235
☎ 01223 357594
www.raydecorators.co.uk

House Clearance

MAN + VAN
• Waste clearances
• House moves
• eBay collection
• Small jobs
Call Richie on
07540 269717

Ian Bailey
Decorating services
Free estimates with all work guaranteed
No job too big or small
25 years experience
07798 711472

BOOK ONLINE

Plumbing

PLUMBING AND MAINTENANCE
PWL
OVER 20 YEARS EXPERIENCE,
LOCALLY BASED.
NO CALL OUT CHARGE.
FREE QUOTATIONS, NO JOB TOO SMALL.
CALL PETER ON 07718938615

ANGLIA GAS & ELECTRICAL SERVICES
Sales - Service - Repairs- Installation
• NG/LPG Gas Boiler/Central Heating Systems
• NG/LPG Gas Appliances/Dual Fuel Appliances
• Nat Gas/LPG Landlord Safety Checks
• NG/LPG Residential Park Homes/Caravans
• Electrical Appliances/Portable Appliances Testing
• Essential Electrical/Plumbing Maintenance
Contact: Jim Perry
Phone/Fax 01638 741432
Mobile 07768 856 456
E-mail: jimperryages@ntlworld.com

RETIRED PLUMBER
Also drainage work.
Covering all areas
Covering all small works other plumbers don't want to do
OAP Discounts
Call: 01638 590820

BUY & SELL wherever you are!
cambridge-news.co.uk/bookonline

Removals & Storage

ATRANSMOVE
Single Items, full moves and storage.
Call free:
01763 226002
01440 344550
07980 493594
www.atransmove.co.uk

Removals & Storage

A REMOVAL SERVICE to rely on. All packing material supplied. Competitive prices. Single items £40. CPC approved. Call anytime: 01223—570234 / 075122—68649 www.theremoval—service.co.uk

in print, online and mobile

Roofing

BRowns Roofing
ALL GENERAL ROOF REPAIRS
UPVC FASCIAS & SOFFITS
"ONE CALL, WE DO IT ALL"
CAMBRIDGE
01223-852140
www.browns-roofing.co.uk

CAMBRIDGESHIRE ROOFING
ALL ASPECTS OF ROOFING
• LEADWORK • INSURANCE WORK
• REPAIR WORK • UPVC SPECIALIST
• FACIA BOARDS • GUTTERING
• Free Quotations • Slate, Tiling & Flat Roofing
CONTACT: 01223 667448
MOBILE : 07487723828

JBS Roofing
• No job too small
• Free Estimates
• Gutters cleaned out & unblocked
Try first: 07919582680
01223 207075

ELY ROOFING COMPANY
YOUR LOCAL FLAT ROOF SPECIALISTS
Family Run Business Established 25 Years
• High Performance Felts • Edpm Hertalan Rubber Roofs
• Top Seal GRP Systems • Green Roofs
• uPVC Fascia & Guttering • All work guaranteed
All other roofing & chimneys uPVC work/repairs undertaken
Tel: 01353 861590 or 07970 753613
www.elyroofingcompany.co.uk

Windows & Doors

Cambridgeshire Double Glazing Repairs
Repairs to all double glazing
• Hinges • Misted units
• Broken seal units • Lock's, Handles etc.
Local engineer, Free Est, Competitive
Contact Micheal on 07729 366 135
Helping you, make your windows, as good as New!

BUY & SELL
wherever you are!
cambridge-news.co.uk/bookonline

Garden
cambridge-news.co.uk/bookonline
Private: 01223 666637
Trade: 01223 434291

Fencing, Gates & Trellis

lärkträd fencing
Suppliers of Quality Fencing to Public & Trade
Supply Only or Installed
Domestic-Commercial-Agricultural-Equestrian
Tel: 01223 834405
Bourne Bridge Services, Abington CB21 6AW
www.fencingcambridge.co.uk

Garden Centres & Nurseries

COLBROOK NURSERIES
Between Fulbourn & Teversham
Bedding Plants, Geraniums, Fuchsias, Plants for Hanging Baskets and Containers
OPEN
Monday to Saturday 9am - 5pm
Sundays - 10am - 4pm
01223 880496

PUTTING
A good deal
It's a sale in one
market PLACE
BOOK via MOBILE

Garden & Outdoor Services

LANCE RAYNER LEISURE BUILDINGS

STUDIOS, OFFICES, GARDENROOMS, SHEDS, LOG CABINS, GARAGES
Tel: 01223 262888
Mob: 07702 669026
Top Field Farm,
16 Cambridge Road, Barton,
Cambridge, CB23 7AR
(off M11 Junction 12 on the main A603 Road, near to the Garage)

PRESSURE CLEANING
• All Paving, Brickwork, Decking & Roofs
• Sealing & Weatherproofing
• Weeds & Moss Treated
01638 778026

J & J CONTRACTORS ARTIFICIAL GRASS
Looking to Transform your Garden?
Supplied and Fitted from just £19.99 sqm
• Low maintenance - Watering and mowing are things of the past!
• Perfectly safe for children and pets
• No more mud in the house
• Looks great all year round
• Tough enough for sports
Local firm supplying to local residents for over 50 years.
Call for a free quote
WE ALSO DO:
• Fencing
• Block Paving
• Patios
• Turfing
• All tree work
Call: 01223 420451 / 07810455392

ALL GARDENING services, all tree work,Lawns Mowed, Rubbish Clearance. £15ph. Tel Tom: 01954 261769.

SPRING Tidy, Gardening including clearing & rubbish removal. And all paving services. Tel: Jenny 07990 781969 or 01223 420409.

Garden Tools & Equipment

ELECTRIC Cement Mixer 120 litre, 13amp plug, little used, can be disassembled, clean and in good working order. Buyer to collect Great Shelford. Answerphone. £60 Tel: 01223 844039

HARCOSTAR premium WaterButt Harcostar magnum water butt kit with tap and heavy duty lid. New never used. At least half price £25 Tel: 01480 436868 or 07561 386313

Garden Furniture

GARDEN furniture Teak fold—up circular table and 7 chairs. Can deliver £40 Tel: 01480 464415

BOOK via MOBILE

Groundwork

BUY ONLINE with Mick George MINI
▶ SAND ▶ GRAVEL ▶ GRANITE
▶ SLATE ▶ TOPSOIL ▶ BALLAST
AND MANY MORE...
Open 24/7
Visit: www.mickgeorge.co.uk/mini
Phone: 0800 587 3329
MICK GEORGE

cambridge-news.co.uk/bookonline

Landscaping

F . M Landscapes
Design and Construction
General Builders
Specialists in block paving, fencing, landscape design & property maintenance
All groundwork done | All tree work done
Land drainage - we will get the water away!
Quality references supplied
Competitive prices and free estimates
Call 01223 853995 | Mob: 07887 573803
www.fmlandscaping.co.uk

ASH LANDSCAPES
• BLOCK PAVING • GRAVEL
• TARMAC • BRICK WALLS
• FENCING • PATIOS
• TREE FELLING AND PRUNING
• TURFING • GARDEN CLEARANCE
FREE ESTIMATES
FULLY INSURED
FIVE YEAR FREE MAINTENANCE GUARANTEE
01223 640551/07917 662159
UNIT 106 STATION YARD,HISTON,CB24 9LF

ELT LANDSCAPES
ELEGANT & LUXURIOUS DRIVEWAYS
LANDSCAPING & BUILDING SERVICES
• DRIVEWAYS • BLOCK PAVING
• BRICKWORK • FENCING
• PATIOS • TARMACING
• LANDSCAPING • TAR & CHIPPING
01223 859935
EMAIL:ELTLandscapes@hotmail.com
WWW.ELTLandscapes.com

Ponds & Garden Ornaments

GARDEN planters Two garden planters.One circular planter with 36" diameter and one trough planter 31" long.Excellent condition. Substantial saving to garden centre £45 Tel: 01480 436868 or 07561 386313

Lawnmowers

LAWNMOWER
Mountfield rotary mower, self prepelled, collection box, rear roller, 18 inch cut, electric start, new battery, excellent condition
£170 ono
07843 774638

LAWNMOWER BOSCH ROTAK. 6 MONTHS OLD. SELLING ONLY DUE TO HOUSE MOVE. EXCELLENT CONDITION. £75 ovno Tel: 01223 441791

LAWNMOWER, Eco 41 16" Cut HRG Rotary Honda Petrol 4.5HP with Grass Catcher V.G.C. £65 Tel: 07986 134722

Sheds

Sheds
10ft x 8ft - £445
8ft x 6ft - £277
Many sizes available, free brochure.
Betts:
01842 810941
www.bettssheds.co.uk

Top Soil

ABOUT The best topsoil, wood mulch, compost, loose/ bags. Tel: 01353 778069 or 07721 551069.

Book via Mobile 24/7

Tree Surgery

EASTERN LANDSCAPE SERVICE LTD
TREE SURGERY CONTRACTORS
Contact us for a free, no obligation quote for a tree survey, shrub pruning, hedge trimming, any aspect of tree surgery or stump removal.
We also supply quality hardwood logs
www.easternlandscapeservice.co.uk
email@easternlandscapeservice.co.uk
01954 250338
TRUST MARK
ESTABLISHED IN 1972
ConFor

FREE LISTINGS
classifiedmarketplace.co.uk

BARGAIN BUCKET
Delicious deals
For all the family
market PLACE
cambridge-news.co.uk

ANGLIA TREE CARE
Tree surgery, hedge maintenance, stump grinding, ivy trimmed and removed
Conservation & TPO paper work completed
Free estimates
Fully qualified & 5 million pound public liability
www.angliatreecare.co.uk
Cambridge: 01223 424454
Saffron Walden: 01799 588275

SW TREE CARE
• Pruning • Felling
• Pollarding
• Trimming
• Topping
• All kind of hedge work undertaken
All waste removed
Free Quotes — No Obligation — Fully Insured
0800 5353138 / 01223 236139
you can find us at • 24 Hour Callout
www.swtreecare.co.uk

Sports & Hobbies
cambridge-news.co.uk/bookonline
Trade: 01223 434291

Antiques & Collectables

ROYAL Mail Vintage Delivery Vans,motorbike,postboxes,vending machines,and postal cats,all displayed on 12 postcards,mint condition. £6 Tel: 01799 527079

Camping

ANDRE Jamet Small Frame Tent Easily Erected, Cotton, Inner Tent, Curtains £40 ono Tel: 01480 217097

TRIO Barbados Large Frame Tent Cotton Beige/Gold 2 bedrooms kitchen extension curtains Hardly used £50 ono Tel: 01480 217097

LARGE Toilet Tent Beige, Cotton, Metal Frame, good for storage £18 ono Tel: 01480 217097

LARGE Extended Ridge Tent Blue, Nylon, Ridge tent with extension £12 ono Tel: 01480 217097

TOILET Tent Green, Nylon, Metal Framed £10 ono Tel: 01480 217097

Hobbies

SKYWATCHER 150P TELESCOPE
Skywatcher 150P telescope. Six inch Newtonian reflector with computer goto mount. Lens and 2x barlow. Comes with a Celestron 7AH Power Tank. I will include a Phillips planisphere. Have original packaging as this Telescope is only six months old. Combined price new for this package would be £450. Can deliver in Cambridge area phone 07516529060 for more details
£300
Cambridge 01353 775480 or 07516 529060

ROBOT Wars Tool Kit 27cm x 13cm zip case — containing soldering iron, 2 screwdrivers, 1 pair pliers and 1 unidentified item. unused £10.00 Tel: 07910 788654

CD'S & BOOK A History of the World in 100 Objects, by Neil MacGregor. BBC publication comprises 20 CD's & associated paperback book. Unused so excellent cond. £25 Tel: 01223 860230 or 07876 124950

ROBOT Wars Tool Kit 27cm x 13cm zip case — unused containing soldering iron, 2 screwdrivers, 1 pair pliers plus 1 unidentified item. £10.00 Tel: 07910 788654

BEER/WINE MAKING 3 Balliihoo fermentation buckets including tap and sterilising tablets. Picture available. £30 ono Tel: 07979 997375

WASGIJS PUZZLES 7 Wasgijs puzzles, all complete and VGC collect from Sawston £10 Tel: 01223 833750

WORK bench Measuring33h x54"L x20"d. Inc. vice and electric grinder £90 Tel: 01480 436868 or 07561 386313

Keep Fit & Gym Equipment

EXERCISE bike Dynamic exercise bike. £15 Tel: 01480 436868 or 07561 386313

Shooting & Fishing

DVD complete fishing collectio BOX of 10 DVD new £20 ono Tel: 01954 230204

Sports Equipment

ROLLER SKATES "Rio Roller" blue roller skates, yellow wheels, Size 2, great condition, hardly worn £10 Tel: 01954 260769 or 07952 423463

ICE HOCKEY BOOTS C.C.M, size 10, used twice. £95 Tel: 07818 328942

Sportswear

FOOTBALL BOOTS Size 7 'Sondico' boys football boots in black with grey stripe.Good condition £5 ono Tel: 07977 867361

MENS TRAINERS Pair of size 10 F & F trainers,in black and grey, very good condition. £5 ono Tel: 07977 867361

Holidays
cambridge-news.co.uk/bookonline
Trade: 01223 434291

Holidays in the UK

Corton
3 Bed Caravan on Quiet Woodland Park
Overlooking the sea, off the A12 between Lowestoft & Great Yarmouth.
Tel: 07715 876704
Anytime

FREE LISTINGS
classifiedmarketplace.co.uk

Holiday Homes

HOLIDAY HOMES West of Ireland S/C 100 Euros off. www.cc—cottages.com 00353 9541844

Book via Mobile 24/7
cambridge-news.co.uk
BOOK via MOBILE

Leisure ▾
cambridge-news.co.uk/bookonline
Trade: 01223 434291

Car Boot Sales

OAKINGTON (Cambs) Saturday Car Boot. Every Saturday. Junction 30, A14. Next junc. after Bar Hill, CB24 3DQ. Gates open for both buyers and sellers after 7am. Enquiries: 01733 222182 or 07850 330209. Like us on Facebook. www.oakingtonsaturdaycarboot.co

TRUMPINGTON Park and Ride Car Boot, open every Sunday, 7am—1pm, all hard standing, 1st hour parking free, free admission to the public. Facebook Us. Tel: 07903 919029

CAR BOOT every Sunday, 8am—12 (set up from 7am), pitches from £8, Chaplins Farm, Fulbourn. Tel: 07850 325928.

Property ▾
cambridge-news.co.uk/bookonline
Private: 03448 475026
Trade: 01223 434291

Accommodation To Let

CARAVAN TO LET Ely area, with electricity and water.Tel: 01223 640550

Park & Caravan Homes

OMAR MOBILE HOME
FOR SALE
Brand New Refurbished
38X20
2 Beds Available Now
£50,000
EPC Rating: N/A
07810455392

Timeshare Advice
Timeshare Trouble?
We can help You!
0800 007 3262
www.TimeshareAdvice.co.uk
BOOK via MOBILE

Property To Let

Flatlet To Let
Longstanton
Self Contained,Front Room,Bedroom,Bathroom,Fully Furnished And Lovely Decorated.
Lady's Only £95 per week inc all Bills
EPC Rating: N/A
01954780939

2 BEDROOM HOUSE AND GARAGE
Littleport.
References essential.
No smokers. Working professionals only. No pets.
£650 pcm
EPC Rating: Awaiting
07813 523960

cambridge-news.co.uk
BOOK ONLINE

jobs.
place your advertisement
online:
recruiters.localworld.co.uk
phone:
0344 406 0268
email:
jobs@localworld.co.uk
follow us on twitter @CamNewsJobs
#jobsyourself
jobs.cambridge-news.co.uk

HR ADVISOR

NIAB TAG

REF: SV/A1144

NIAB is a leading and fast growing UK centre for plant science, crop evaluation and agronomy, with a regional network and headquarters in Cambridge. We are looking for an HR Advisor to oversee the administration of the HR and payroll systems for the Company.

The principal duties are to ensure the efficient updating, processing and maintenance of highly confidential HR and employee information and records. You will also liaise directly with the Finance Director and members of the Executive team to ensure the NIAB Group policies and procedures are updated to meet compliance requirements and business needs. Due to the sensitive nature of this role, you will be required to maintain absolute discretion and confidentiality.

You must be educated to A level or equivalent, with a CIPD qualification being desirable. Experience of working in an HR Office and using HR and payroll systems along with comprehensive IT and MS Office skills are essential. As this role requires regular travel to our East Malling office in Kent, a driving licence is essential.

The starting salary is in the range of £30,353 to £33,726 per annum, dependent on skills, experience and qualifications.

Further details and an application form are available from: www.niab.com/vacancies or from the HR Office, Huntingdon Road, Cambridge CB3 0LE. Tel: 01223 342282. Email: jobs@niab.com

Please quote the reference on your application.

Closing date: 20 July 2016.

TRINITY HALL CAMBRIDGE

HEAD OF CONFERENCE AND CATERING SERVICES

Circa £55,000 per annum + pension and benefits

Trinity Hall has a unique and exciting opportunity for an individual to head up three College business lines; Conference, Kitchens and Front of House. As Head of Conference and Catering, you will be required to promote, manage and co-ordinate a highly successful and dynamic team serving both the College's academic and internal requirements as well as our interests in the commercial markets. Trinity Hall is unusual in having brought these three functions together and it has proven a source of great strength and delineation in our offering.

To be successful, you will be an experienced individual, proven at a senior management level, able to lead and direct the department. You will have experience of managing high profile events as well as handling the logistics of multi-site events using our Central Site, Wychfield and WYNG Gardens to their full potential. You will be required to direct the sales and marketing strategy to ensure continued growth.

In addition, you will have excellent communication skills with strong business acumen within a customer-focused environment, balancing carefully the expectations and needs of our Fellowship and students whilst maximising our external customer potential. College hospitality, in all its varied forms, has made great strides over the last five years and this post affords you a wonderful platform to drive this success forwards. You should have excellent leadership and interpersonal skills, be articulate, well-organised as well as computer literate.

For further details and an application form, please visit:
www.trinhall.cam.ac.uk/about/vacancies or email: jobs@trinhall.cam.ac.uk

Closing date: Noon on Friday, 15th July 2016.
Interview date: Tuesday, 26th July 2016.

CVs will only be accepted if accompanied by a Trinity Hall application form. Please provide a covering letter with your application.

ST BEDE'S INTER-CHURCH SCHOOL
BIRDWOOD ROAD, CAMBRIDGE CB1 3TD

LEVEL 2 TEACHING ASSISTANT
REQUIRED FROM SEPTEMBER 2016
SCALE: TA - TA JOB FAMILY
CONTRACT: PERMANENT - TERM TIME ONLY
HOURS: 32.5 HOURS A WEEK

St Bede's is a high attaining, over-subscribed 11-16 Inter-Church School (Roman Catholic and Anglican).

We seek to recruit outstanding staff members in sympathy with our Christian ethos who will share our high standards in supporting the teaching and learning in the school.

You should be able to contribute to raising standards of student attainment by providing a high level of support in a small group teaching setting and enjoy working in a strong, collaborative team environment.

St Bede's is committed to safeguarding and promoting the welfare of children and young people. Appointments will be subject to DBS clearance and satisfactory references.

If you would like to apply, applications forms and a job specification can be found on the website: **www.st-bedes.org.uk/vacancies**

Any queries, please contact **Doreen Houghton** on **dhoughton@stbedes.cambs.sch.uk** or **01223 400042**.

Closing Date **Thursday 14 July 2016 - 12.00pm**
Interviews Week beginning: **18 July 2016**

©LW

SHAMIR ReCreating Perfect Vision®

Shamir UK
Bar Hill, Cambridge
I.T Support Technician

We are currently looking for dynamic & self-motivated person to join our I.T. department

An aptitude for IT is required but no experience is necessary as full training will be given. You will help keep our systems up to date and provide support for our users. This is an attractive position for someone wanting to move into IT.

Normal hours are 9-5.30 Monday – Friday

Please telephone 01954 785100 for an application form

©LW

Midsummer House

Commis Waiter's wanted
Midsummer House Restaurant LLP

Salary: Competitive

Looking for confident Commis Waiters to join our team!
The ideal candidate will be/have:
- Exceptional customer service skills
- Enthusiastic with a can do attitude
- Knowledge of food/beverages and their delivery is desirable

Kitchen Porters Wanted
Midsummer House Restaurant LLP, Cambridge

£15,500 - £16,500

Looking for enthusiastic Kitchen Porters to join our team and assist back of house.
The ideal candidate will be/have:
- A can do attitude
- A positive approach to work
- Be a Team Player

Chef De Partie Wanted
Midsummer House Restaurant LLP

£21-23,000 per annum

Looking for confident and experienced Chef De Partie's to join our team.
The ideal candidate will be/have:
- Enthusiastic, confident and Flexible
- Excellent Culinary skills
- Experience of Kitchen Administration

If one of these is the role for you then please send a copy of your CV to: **Sallylewispa@midsummerhouse.co.uk**

FULL TIME GARDENER REQUIRED
For a Stud near Newmarket
Please apply by email to
lesley@elyofficeservices.co.uk
©LW

BARBER REQUIRED
for busy barbers in Cambridge.
Excellent rates of pay.
Please Call
01223 211056 or
07979 804180
©LW

GENERAL.LABOURERS and All Trades needed for ongoing projects in Cambridge. Immediate Start, Call Karen 01480 386136 (agy)

Are you having a GIRAFFE?
Nobody told me I could book on my MOBILE

market PLACE
cambridge-news.co.uk
market PLACE

EAST CAMBRIDGESHIRE DISTRICT COUNCIL

TRAINEE HOUSING OPTIONS OFFICER
£20,456 - £28,203 p.a. plus benefits

The Council is looking for an enthusiastic and assertive individual to join a small and friendly Housing Options team. You will handle your own advice case load and work alongside partner agencies to provide innovative solutions to vulnerable people that find themselves homeless. You will support your clients, mediate with Landlords and families, liaise with public and private sector landlords to provide the best options for the individual; this will of course require confident communication and the ability to deal with a diverse range of people and potentially confrontational situations.

For full details and to apply contact Customer Services on (01353) 665555 or visit http://www.eastcambs.gov.uk/jobs/current-job-vacancies

Closing date: 13th July 2016

©LW

Robinson College
University of Cambridge

Full-Time Relief Porter (Fixed Term Contract)
Salary £19,231

Robinson College requires a full-time Porter (average 37 hours per week) for duties in the Porters' Lodge. This is a fixed term contract, due to end 29 June 2017.

Applicants must also be prepared to work very flexibly in a Relief Role to cover the absences of other Porters during both day and night shifts, as well as working core shifts during the week and weekends. Benefits include free meals on duty and uniform.

For further details about this role and how to apply, please visit http://www.robinson.cam.ac.uk/about-robinson/job-vacancies. For an informal chat please contact the Head Porter, Colin Barnes on 01223 339227

Closing date for applications: Friday 8th July 2016
Interview date: Tuesday 19th July 2016

©LW

CAMBRIDGE UNIVERSITY PRESS

Senior Data Controller (SL16/169)

We are looking for a Senior Data Controller to work collaboratively within our global technology department. Working closely with our Manila/UK Data teams and managing the processes of maintaining Product Master Data within Title Maintenance and SAP systems.

You should be educated to degree level or equivalent, have excellent keyboard and communication skills, both written and verbal. You should have the ability to work to tight deadlines, across a wide range of data applications with accuracy and diligence and be confident when providing customer support.

To apply visit **www.cambridge.org/jobs**

©LW

DON'T WASTE TIME, BOOK ON THE MOVE!
Get more time to spend your extra cash. Visit cambridge-news.co.uk/bookonline

PRACTICE NURSE AND MATERNITY LEAVE COVER HEALTHCARE ASSISTANT (2 POSTS)
ST MARY'S SURGERY
37 ST MARY'S STREET
ELY, CB7 4HF

St Mary's Surgery is a friendly Practice which offers a great working atmosphere and well-designed, air-conditioned surroundings.

We are looking for a Practice Nurse with chronic disease management skills (especially diabetes) and who also has the potential to adopt a staff management role in the future. Hours are negotiable and up to full-time working will be considered.

We are also looking for a Healthcare Assistant for maternity leave cover, working 20 hours per week. Cover for annual leave and sickness will also be required. Full training will be given and no previous nursing / healthcare experience is necessary for this role.

To apply please download an application form and job description from the Surgery website www.stmarysely.nhs.uk or telephone 01353 663434 to request an application form.

Closing date for applications: 15th July 2016 ©LW

PALACE HOUSE

Operations Manager

This is an exciting new job opportunity which has the potential to make a significant contribution to the success of the new National Heritage Centre for Horseracing and Sporting Art in Newmarket.

Full Time: Five days per week - frequent weekend and public holiday working will be required

Salary: Up to £30,000 (depending on experience)

Start date: As soon as possible

Email applications including CV to project@nhrm.co.uk

Closing date for applications is 5pm on Friday 8th July 2016

For a full job description please visit www.palacehousenewmarket.co.uk ©LW

BUY & SELL wherever you are!

HUNTINGDON ROAD SURGERY

Part Time Receptionist/ Prescriptions Clerk (Girton)

23 hours per week @ £8.67 per hour

You must be a team player, a good communicator with excellent spoken English, IT literate and be able to demonstrate flexibility within the role. Training will be provided.

Monday 8am to 12 and 3pm to 6pm
Tuesday to Friday 8am -12 noon.

For further details and an application form, Please telephone Sheila Torrens

01223 364127 or email sheilatorrens@nhs.net

Previous applicants for other positions need not apply.

Closing date Friday 15th July at mid-day.
Appointment subject to satisfactory enhanced DBS Check ©LW

ukme

We are Seeking…

Exceptional Housekeepers

To join UKME on a Seasonal basis until October 2016. Contracted to 40 hours per week Earn £9-10 per hour + Overtime at £13.50-£15.00 per hour

If you have previous 4-5* hotel or private household experience please submit your application to: https://recruitment.ukme.co.uk ©LW

jobs.

find the job you love.

jobs.cambridge-news.co.uk

Prentis & Co LLP

CHARTERED ACCOUNTANTS

Prentis & Co LLP are a Cambridge based firm of Chartered Accountants who currently have two vacancies.

Trainee Accountant

The successful candidate will need a minimum of 2 A Levels and GSCE (A-C Grades) in English and Maths. The role offers exposure to all aspects of accountancy.

Senior/Semi Senior

The successful candidate will have at least 2 years experience in an accountancy practice, preparing accounts, and ideally some audit and tax experience. They will need transport and a valid full driving licence.

We offer a competitive package including study and support towards a recognised accountancy qualification (AAT/ACCA).

Both roles require client contact therefore a confident manner is important.

Applications and CV's by email to:
Email: nigel.prentis@prentis.co.uk
www.prentis.co.uk ©LW

Personals

Trade: 01223 434291

Personal Services

A11 EXECUTIVE MASSAGE
Mon - Sat, 9am - 7pm. Daily Special. English Ladies.
07722 023406
(Near Newmarket) ©LW

CANDY
Sweet, Slender Chinese Beauty
Discreet, sensual service, CB4, 10am-10.30pm.
Tel: 07538 533389

cambridge-news.co.uk
BOOK ONLINE

MANCHETTS

Vehicle Technician and or MOT Tester

Recruitment for Vehicle Technician and or MOT Tester at our new Manchetts workshops on Studlands Industrial Estate Newmarket.

You would be expected to carry out all aspects of vehicle repairs. Renault, LDV, LCV's and all makes and models
Work as part of a team.
Start Bonus of £500 after trial period.
Job Type: Full-time
Required experience: motor trade: 5 years and experienced in diagnostics.

Required language: English

Required licence or certification: yes
Rates of pay **up to £13.50 negotiable** dependant on experience.

Call Chris Ginn to discuss if you get voicemail then please leave a message for a call back.
Tel 07785 958 868
Www.manchetts.co.uk ©LW

Construction Vacancies

BRICKLAYING price gang required & Hod Carriers, must have references.
Saffron Walden, Excellent rates of pay 01279 410997.

Construction Vacancies

HGV/SCAFFOLDING ERECTOR required ASAP. Must have HGV Licence. Please call 07825 432250

JASMINE

CAMBRIDGE Sweet massage, sensual & relaxing. 7 days by appointment.

07778 687755

THE WORKSHOP SPA

NATURIST MASSAGE CENTRE
01763 243 480 ©LW

BOOK ONLINE

LITTLE KICKS
Keep on running
Get hot on your heels with extra cash

market PLACE
cambridge-news.co.uk

Come and join our team!

Cambridge Newspapers publish award-winning local newspapers and websites across our extensive portfolio, throughout Cambridgeshire.

Business Development Executive

CAMBRIDGE news

Do you thrive on being where the action is?
Are you looking for a career with a dynamic growing organisation?

If the answer is yes... Then the Media Sales Team would like you to join them in creating the best marketing solutions for new and existing clients.

Our Business Developers are full multi-media professionals offering clients a complete marketing strategy comprising print and digital display, SEO, social media and web-builds.

Are you out going and confident? Have experience in a Sales role? We currently need such individuals who can work well with others, enjoy involvement, have good persuasive skills and endless enthusiasm.

We Offer:

- **Competitive salary • A generous bonus structure • Career development opportunities**
- **25 days holiday per year • Regular training**
- **Contributory pension and healthcare after a qualifying period • Company Car • Phone & Tablet**

If you feel you are suited to this position and are interested in applying, then please request an application form by emailing darren.smith@cambridge-news.co.uk

We encourage applications from all walks of life and all applications will be considered on merit. It is the company's policy to employ the best qualified personnel and provide opportunity for the advancement of employees including promotion and training and not discriminate against any person because of sex, race, pregnancy, disability, marital or family status, ages, sexual orientation, religious beliefs or trade union membership.

CAMBRIDGE news | Cambridge business | CAMBRIDGE magazine | CAMBRIDGE AWARDS & EVENTS 2016

cambridge-news.co.uk

GOLF

SO CLOSE: John Yuill missed out on seniors glory in a play-off

For more sports news go to cambridge-news.co.uk/sport

Yuill relinquishes crown after play-off defeat

JOHN Yuill's reign as CAGU County Seniors Champion came to an end in a sudden-death play-off after he was edged out by first-time entrant Kevin Diss.

Former Cambridgeshire captain Diss was eligible to play in the competition for the first time this year after reaching the age of 55.

And he made the most of the opportunity, parring the 10th hole in the play-off to lift the title.

Diss led by three shots after 11 holes, but defending champion and Links Newmarket golfer Yuill took advantage of a bogey by his rival on the 16th to draw level.

They both ended the round on 78, which necessitated a four-hole play-off between Gog Magog's Diss and 2014 national seniors Order of Merit winner Yuill.

Both dropped two shots over the play-off, which ensured the championship would be decided by sudden death.

Yuill landed his second shot on the top tier of the green and was unable to get down to the pin in two more shots, with Diss' par being enough to see him crowned champion.

CRICKET

Centurion Watson fires Worlington to big victory

JACK Watson's century helped Worlington beat Braintree by 189 runs in the Marshall Hatchick Two Counties Championship, Division One.

Watson came to the crease after openers Ben Hyde and Richard Ford had been dismissed cheaply.

He went on to score 153, and with Graham Ford (85) helped take the Worlington total to 315 for 4.

Sean Cooper then took four for 20 and Steven Flack three for 26 as the visitors were restricted to 126 for 9.

Mildenhall consolidated their position at the top of the table with a convincing win over Halstead.

Joe Reed (75), Steve Taylor (60) and Pete Worthington (82) were again in form with the bat, as the hosts reach 263 for 8.

But it was the bowling display that skipper Ben Shepperson was particularly happy about, as Halstead lost early wickets in their reply.

Taylor was the pick of the Mildenhall bowlers, taking three for 40 as Halstead were eventually bowled out for 154.

"It was a good win," said Shepperson. "The top three batsmen did exactly what we wanted them to do, but we were a bit disappointed at the end of the innings. We thought we left about 20 to 30 runs out there.

"But we started well with the ball and put them behind the run rate early on. Once we got the ball rolling and took early wickets, which is something we've been looking to do, we looked comfortable."

On the form of batsmen Reed, Taylor and Worthington, Shepperson added: "They've been fantastic all season but we know at some point it will end.

"At the moment, no one can see when it's going to happen, but we know that it can't go on all season. That's not the way cricket works.

"But we know that when it does happen we've got players in the team ready to step up."

Mildenhall now have a 22-point lead over second-placed Wivenhoe , having played a game more, and Shepperson is confident they can extend that advantage.

"Everyone is confident while we're playing like this," he added.

"We've got no players missing for a few weeks so we'll be at full strength. It's a good time to be at full tilt because we're more than half way through the season and the finish line is in sight."

In Division Two, **Exning** beat **Lakenheath** by 34 runs.

Simon Allen's 65 helped Exning to 157 for 9, with Lakenheath dismissed for 123.

And in Division Three, **Tuddenham** collapsed from 60 for 1 to 65 for 7 as their attempt to chase down 275 for 8 ended with them all out for 114.

Tuddenham skipper Richard Cross said: "It was very disappointing.

"We were going well but then they brought on spinners and we collapsed. They're a decent side but it was one of those days really."

In the Tucker Gardner League, Division Two, **Fordham** were set a big total of 311 to chase in their match against Ufford Park.

They responded well through Tom Williams (55) but the hosts eventually fell for 209 in the 47th over.

ATHLETICS

Holley leads the Joggers' Friday bid

PAUL Holley was the winner of his age group in the Friday 5 Series at Great Bentley.

In the final event of the series, he clocked 26min 58sec for fourth place out of 398 runners.

Other Newmarket Joggers in action at the event were Neil Williamson (34.02), Neville Clarke (34.06), Brian Munns (36.29), Helen Wass (40.10), Jim Withers (41.05) and Chris Aylmer (44.27).

Lisa Jennings ran her first marathon and ultra marathon with her "race to the Kings" from Arundel to Winchester Cathedral, completing the course in 14hr 45min 57sec.

Jogger Ruth Eberhardt collected a certificate for earning the most points for the 2015/16 parkruns. She completed 42 and volunteered on three occasions to give her 4,300 points.

The sun continued to shine on the joggers this weekend as they hosted the Newmarket 10K.

Newmarket Joggers hosted their 10K, which was sponsored by Tattersalls and Musk, with 14 of the host club's runners among the 217 to complete the Stetchworth mixed terrain run.

Robin Clifford was eighth overall in 37.49, while several other Joggers came home with personal bests, including Jo Curtis (58.43) and Gillian Green (1:04.32).

CRICKET

Botha blast fells Burwell

BURWELL's hopes of remaining in the Gibbs Denley East Anglian Premier League were dealt a blow after they suffered a four-wicket defeat at home to Copdock & Old Ipswichian.

The hosts were invited to bat first after losing the toss, but made a positive start as captain Peter Richer and Rick Potter put on 42 for the first wicket, before the latter was dismissed for 17.

Richer (32) and Joe Tetley (14) then followed in quick succession to leave Burwell wobbling on 75 for 3.

However, Ben Seabrook and Graham Hume helped steer them away from trouble thanks to a fourth-wicket partnership of 58, which was ended when Seabrook was caught by Hugh Thomas off the bowling of Jack Beaumont for 40.

Beaumont also had Hume caught and bowled for 38 and went on to finish with figures of four for 46 in an innings which was reduced by four overs following a break for rain.

Jamie Seabrook's unbeaten 47 helped Burwell to 236 for 9 at the close of the innings though.

Copdock were in trouble during their reply after being reduced to 107 for 3, but Dewald Botha got the innings back on track with 60 and Copdock eventually got over the line with more than 10 overs to spare.

NEWMARKET SPORT

cambridge-news.co.uk/sport

Hawkbill could be handed longer trip after Coral-Eclipse win

CHARLIE Appleby believes Hawkbill could be even better stepping up to a mile and a half following his epic victory in the Coral-Eclipse at Sandown last Saturday.

While next month's Juddmonte International at York or the Irish Champion Stakes at Leopardstown in September are possible targets, going over further is something the Godolphin team are relishing.

Appleby said: "Potentially in time a step forward could be a mile and a half, stepping up in trip – we're confident he'd get the mile and a half. He saw the trip out well at Ascot in soft ground and we saw the best of him in the last two furlongs at Sandown.

"First and foremost we'll see how he comes out of the race. He's had a nice race at Ascot, then he's had to battle away on Saturday.

"It's the timing more than anything. We don't want to rush him back if he's not ready.

"Equally, he's doing so well at a mile and a quarter at the moment there's a possibility he'll stay at that trip and go for the Juddmonte International or the Irish Champion. Those races are there for consideration.

"We could eke out a bit more improvement stepping him up in trip, but he's more than capable of holding his own at a mile and a quarter at this moment in time.

"I think it's an ace up his sleeve that he can handle those (soft) conditions, but he's a Kitten's Joy colt and an extremely good mover. He's an athlete.

"I'd be confident a sounder surface should suit him better."

Hawkbill's win gave jockey William Buick a resounding send-off as he now has to sit out a 30-day suspension handed to him by the French stewards.

However, Appleby feels Godolphin are blessed with their team of riders including James Doyle and Australian-based New Zealander James McDonald, who is enjoying a stint on these shores.

EDGING AHEAD: Hawkbill earns victory in the Coral-Eclipse last Saturday

The Newmarket trainer: "William gave Hawkbill a fantastic ride, as he always does. It was great for William to take his break now on the back of that and hopefully he can go and can enjoy his holiday now.

"We've got important times ahead – the July meeting (at Newmarket) and Goodwood and we're very lucky.

"We have James Doyle and it's well-documented now that James McDonald is over to help us through the summer and he's a valuable part of the team."

Hawkbill was not Godolphin's only big-race winner on Saturday as Endless Time took the Group Two bet365 Lancashire Oaks at Haydock on her seasonal debut with Doyle in the saddle.

"She delighted us. We were confident she was going to put up a big performance," said Appleby.

"She's a filly we'll look to the Yorkshire Oaks now."

July Cup could be Profitable for Cox

CLIVE Cox has set his sights on landing the Darley July Cup prize for a second time after supplementing Profitable to the feature race of the Moet & Chandon July Festival.

It is a step up in trip for the son of Invincible Spirit, who was the sole supplementary entry among 19 horses remaining in the Group One contest following Monday's confirmation stage.

Profitable is unbeaten in three starts this season, having won the Group Three Pearl Bloodstock Palace House Stakes at Newmarket, the Group Two Temple Stakes at Haydock Park and the Group One King's Stand Stakes at Royal Ascot.

But he has only run once over more than five furlongs in his 15-race career, when fifth to last year's Darley July Cup winner Muhaarar in the Group One Commonwealth Cup last June.

"Winning the Darley July Cup three years ago with Lethal Force was a very memorable occasion and it fills me with excitement to be going back there on Saturday with a horse in tip-top order like Profitable," said trainer Cox.

"He is a really wonderful horse to deal with as he has the most amazing temperament, and he did a very nice piece of work last week.

"The fact that Newmarket is forecast to have a dry week was also a consideration during some long and healthy discussions whether to supplement.

"There are no two ways about it, the sixth furlong is an unknown and is something that we are a little uncertain about.

"He has been extremely successful over five furlongs and since the Nunthorpe Stakes at York is far enough away we were very keen to give him a run in between then and Royal Ascot.

"Last year he ran in the Nunthorpe after a break and I feel that he is clearly better with a busy racing programme. So the choice was between running him at Goodwood (in the Group 2 King George Stakes) with a 5lb penalty or running at Newmarket without one."

Charlie Hills, who trained Muhaarar, is represented by Magical Memory and Cotai Glory, while Henry Candy could be double handed, with Twilight Son and Limato.

The first day of the Moet & Chandon July Festival is tomorrow (Thursday), and it finishes on Saturday.

Stoute pays tribute to ace Fallon

SIR Michael Stoute paid the ultimate tribute to Kieren Fallon on the news of his retirement from the saddle.

Stoute and Fallon were a feared partnership down the years, one that had bookmakers running for cover and punters eager to follow them in all the big races around Europe.

That was never more evident than in the 2003 Derby, when the Stoute-trained Kris Kin became the subject of a huge public gamble and was the beneficiary of what is regarded as one of the great Epsom rides.

North Light followed up in the blue riband the following year, and there were other Classics for the pair, too, including Russian Rhythm (1000 Guineas, 2003) and King's Best and Golan in the 2000 Guineas of 2000 and 2001 respectively.

Stoute said: "Kieren had a power that could propel horses to go faster than they thought they could. A very gifted rider and a horse lover.

"I wish him well and thank him for his great contribution to the stable."

Former jockey Bruce Raymond, racing manager for several top Middle Eastern owners, revealed he suggested Fallon should return to Newmarket when he chatted with him at the Derby meeting at Epsom last month.

Fallon rode Across The Stars, like Kris Kin trained by Stoute and owned by Saeed Suhail.

Though Across The Stars was well beaten in the premier Classic, Fallon was praised for looking after the horse when his chance had gone.

What he did was vindicated when Across The Stars won the King Edward VII Stakes at Royal Ascot under Frankie Dettori.

"It's a shame he's had to finish in those circumstances. He's a good man. I know he's got problems, but I liked him as a guy," said Raymond.

"He's been a great jockey and rode lots of winners for us – a Derby and a Guineas winner. It's a pity and I hope he soon feels better. I wish him well

"I saw him at Epsom when he rode Across The Stars for us in the Derby this year and I told him to come back here where everyone knows him.

"He looked after Across The Stars that day and we were lucky we had him on.

"Sir Michael recognises those things and was very grateful Kieren rode him and gave him an easy time when he had no chance in the Derby."

9 771477 331010